684

N. Inv. 684.

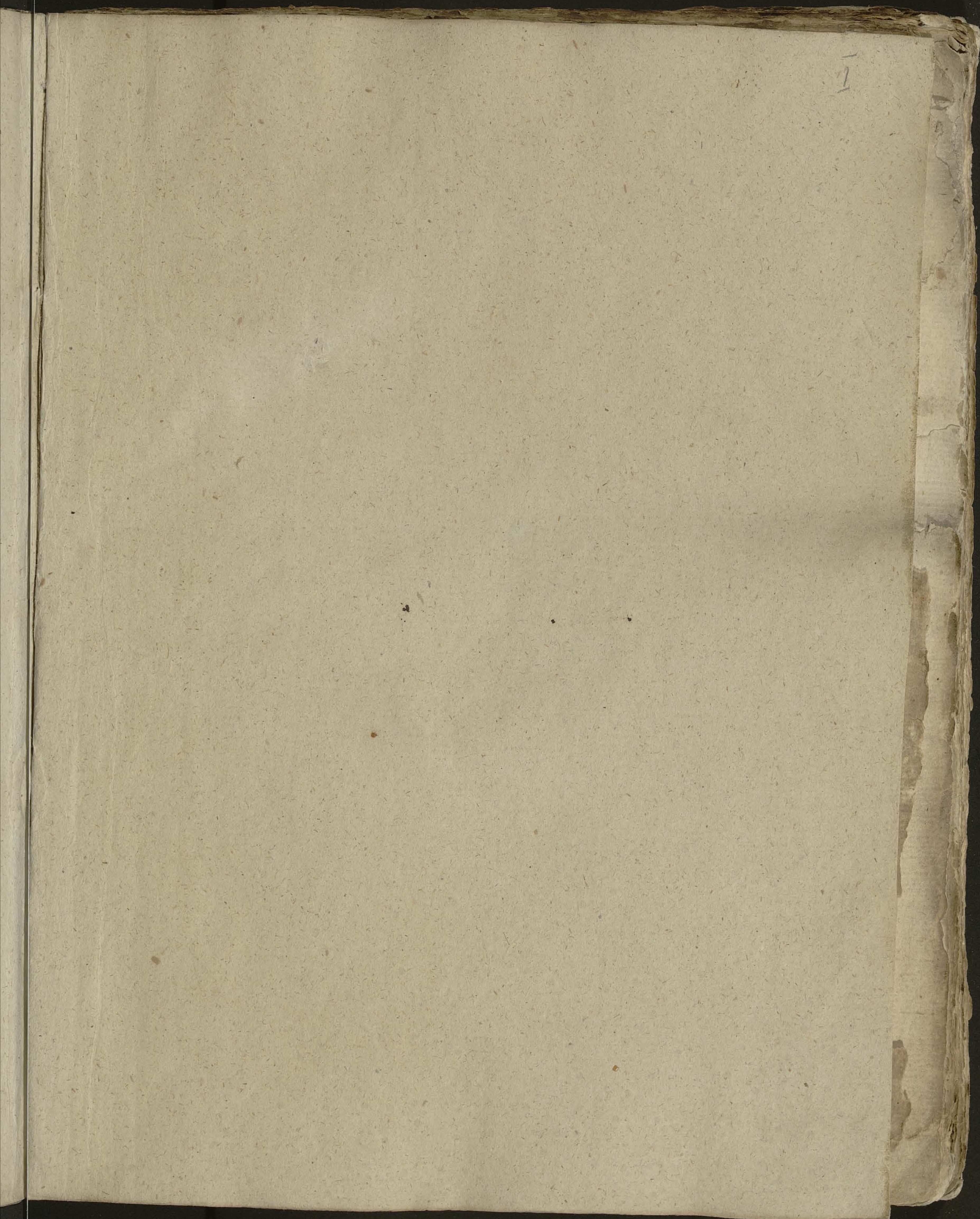

Disputationes super
Libros Physicos
Pragensium

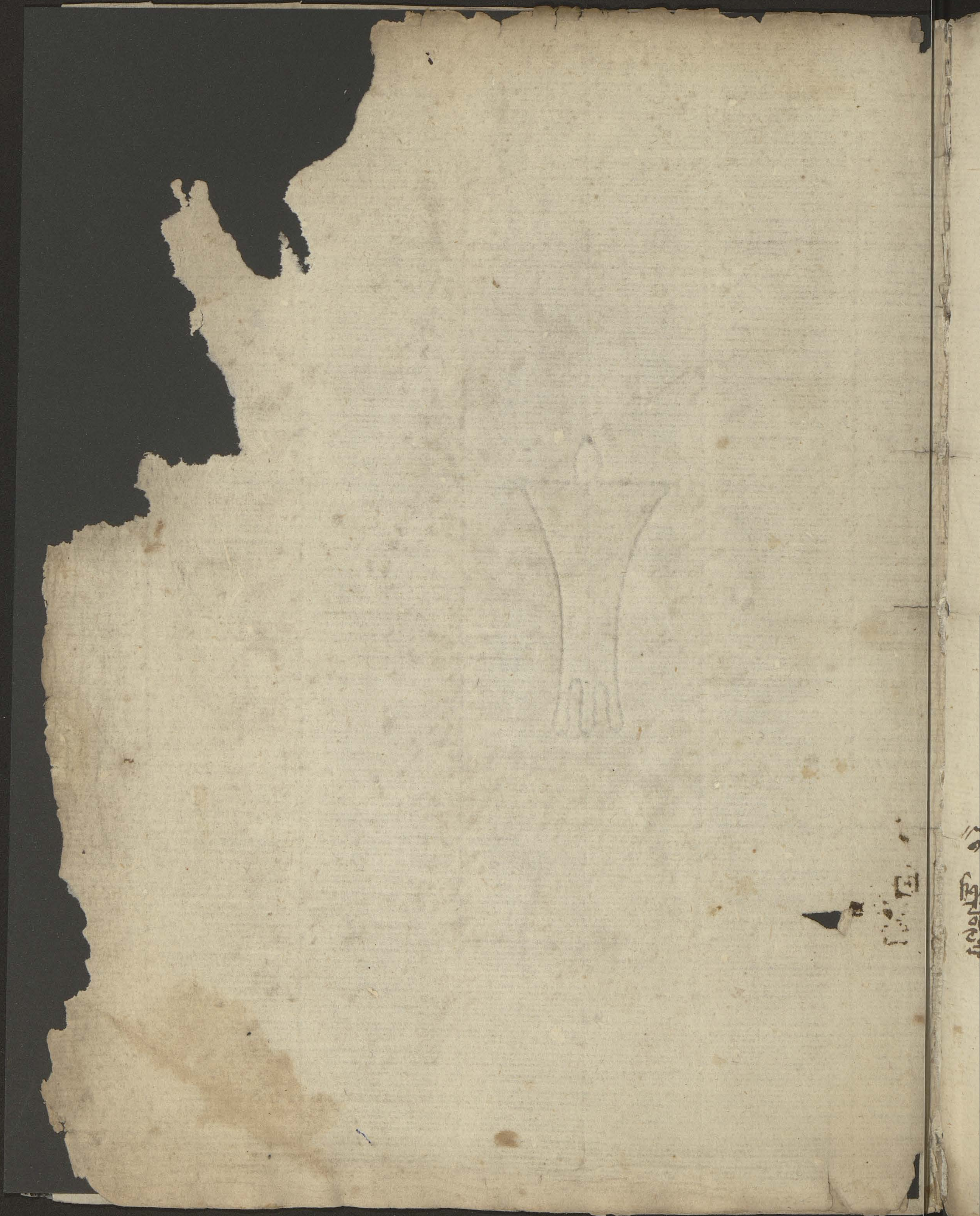

Utrum dyta sit forma una quod primo supponit
quod dyta sit et 2º quod sit forma 3º
quaeritur utrum sit una forma et 4º ad
omnia quae [illegible] videtur || Contra dyta
non est quia non est una forma aliter quod
dyta non est forma nec anima quod
dyta non est [illegible] quia omnis anima est in
aliquo subiecto vel [illegible] || dyta non est in aliquo
subiecto vel [illegible] aliter quod dyta non
est in [illegible] vel [illegible] in [illegible] vel
[illegible] et [illegible] vel in [illegible] aliter dyta
est in [illegible] [illegible] non est in [illegible]
quod [illegible] anima non est in [illegible] [illegible]
[illegible] Dicendum quod in [illegible] [illegible]
et in [illegible] in [illegible] || Contra dyta
non est [illegible] [illegible] vel [illegible] [illegible]
aliter [illegible] [illegible] [illegible] || forma
actus [illegible] || dyta non [illegible] ad
[illegible] ad [illegible] vel [illegible] || [illegible]
in [illegible] quod dyta non est in [illegible]
[illegible] in [illegible] aliter quod dyta
in [illegible] [illegible] quod est in [illegible] in [illegible]
aliter quod dyta in [illegible] [illegible]
quod dyta in [illegible] [illegible]
[illegible] et [illegible] [illegible]

|| [illegible] est [illegible]

[illegible]

|| Contra dyta non est [illegible] vel
[illegible] quod non est [illegible] aliter quod
[illegible] [illegible] quod est [illegible] quod
non [illegible] aliter quod dyta sit [illegible]
quod est [illegible] [illegible] [illegible]
quod [illegible] dyta sit [illegible] quod dyta
[illegible] [illegible] quod ad [illegible] vel est
[illegible] [illegible] quod ad [illegible] quod est [illegible]
[illegible] [illegible] ad [illegible] ad [illegible]
[illegible] [illegible] [illegible] in [illegible] quod ad [illegible]
et quod ad [illegible] quod [illegible] sit [illegible]
[illegible] || [illegible] dyta ut est [illegible] [illegible]
[illegible] quod non est [illegible] [illegible]
[illegible] [illegible] [illegible] est [illegible] || dyta
[illegible] [illegible] est [illegible] [illegible] aliter quod
dyta est [illegible] [illegible] [illegible]
et [illegible] [illegible] [illegible]
[illegible] ad [illegible] dyta [illegible] quod [illegible]
[illegible] quod est [illegible] et est [illegible]
[illegible] || [illegible] quod [illegible]
[illegible] || [illegible] dicitur quod dyta
est anima || [illegible] quod dyta [illegible]
[illegible] forma [illegible] in [illegible]
et [illegible] in [illegible] [illegible]
quod in [illegible] [illegible] forma et in [illegible]
quod in [illegible] || 2º [illegible]
[illegible] in [illegible] quod est [illegible]
aliquid vel [illegible] [illegible]
[illegible] forma || 2º [illegible] quod in [illegible]
[illegible] [illegible] in [illegible] est [illegible] forma
[illegible] || [illegible] [illegible] [illegible]
[illegible] quod non [illegible] forma est in [illegible] [illegible]
[illegible] [illegible] forma [illegible]
[illegible] || [illegible] [illegible] et [illegible]
quod dyta [illegible] est in [illegible]
et in [illegible] in [illegible] [illegible] in
[illegible] in [illegible] [illegible]
anima [illegible] est in [illegible] [illegible]

pt[er] sor[tem] a[ssum]pta alia u[tru]m e[st] s[igni]f[ica]ta a d[...]
[illegible] si in[...] [illegible] q[uod] e[st] argume[n]t[...]
[illegible] e[st] ad q[uestio]n[e]m [illegible] p[ro]p[osi]c[i]o[n]is
e[st] [illegible] p[ro]p[osi]c[i]o [illegible]
[illegible]

[illegible]

[illegible]

[illegible]

Investiga com

[illegible]

[illegible]

[illegible]

Utrum dyaletica

[illegible]

[illegible]

[illegible] ... applicatur ... [illegible]

[illegible] ... pluribus ... [illegible]

[illegible] ... applicatur ... pluribus ... [illegible]

[illegible]

Consequentur

[illegible] ... Contra ... [illegible]

[illegible]

Contra ... [illegible] ... significat ... [illegible]

[illegible] ... famat ... [illegible] ... afflictione quam pena ... [illegible]

Contra ... [illegible] ... significat ... [illegible]

[illegible]

[illegible] et quia [illegible] et [illegible]
[illegible] // [illegible] ergo [illegible]
[illegible] et [illegible] in pluralitate [illegible]
[illegible] et [illegible]
si [illegible] ut [illegible] si autem
[illegible] et [illegible] in pluralitate
// [illegible] sufficiens [illegible]
[illegible]
[illegible] et si dicatur dyeta sit [illegible]
[illegible] est [illegible]
[illegible] est [illegible]

Dubitatur contra

Utrum sola dyeta sit cura apostematis
[illegible] et colerici [illegible] // Contra
dyeta non debet [illegible] autem
quia non debet [illegible]
[illegible] ut [illegible]
[illegible] autem quia dyeta di=
[illegible] autem quia dyeta
est [illegible] autem quia dyeta sit
[illegible] ergo est [illegible]
[illegible] autem quia [illegible] sit alte=
[illegible] ergo dyeta
sit [illegible]
[illegible]
// 2° dyeta est sola [illegible]
[illegible]
[illegible]
dyeta est causa [illegible]
[illegible] // Et si dicatur quod dyeta est [illegible]
[illegible]
// Contra sola [illegible] autem
quia sola dyeta [illegible] et [illegible]
[illegible] autem quia dyeta
[illegible] et [illegible]
[illegible]
[illegible] est // Contra [illegible]
[illegible] causa est sola [illegible]

si quia actio dyete et actio superflua erit
ergo causa est sola [illegible] // [illegible] est [illegible]
[illegible] sola superflua et dyeta ergo erit
causa sola // 2° quia sola dyeta est [illegible]
[illegible] autem quia dyeta
sola est [illegible] ergo est superflua
autem quia dyeta sola est [illegible]
[illegible] est [illegible] omnis [illegible]
[illegible] omnis [illegible]
ergo est [illegible] per differentiam [illegible]
[illegible] // 7° quia dyeta non debet [illegible]
[illegible] ut [illegible] ut [illegible]
autem quia causa sit sola [illegible] et [illegible]
autem quia sola et [illegible] et [illegible]
[illegible] sit [illegible] sola et [illegible]
[illegible] est [illegible] ergo causa sit sola
[illegible] et [illegible]
[illegible] // Contra [illegible] dyeta
[illegible] sola [illegible] autem quia dyeta est
sola [illegible] sola [illegible] sit [illegible]
[illegible] est [illegible] ut est [illegible]
[illegible] ut [illegible]
// [illegible]
non [illegible] quod dyeta debet
[illegible] et [illegible]
[illegible]
[illegible]
// 2° [illegible]
sola sit [illegible]
et non [illegible] // [illegible]
[illegible] autem [illegible] sit [illegible]
[illegible]
[illegible] et non sit [illegible]
// [illegible]
non debet [illegible]
autem [illegible] et [illegible]
dyeta est [illegible] autem [illegible]
[illegible] sit [illegible]
autem non sit [illegible]

|| Secundo nota [illegible] dimensio [illegible]
[illegible] dicta [illegible] dimensionem [illegible]
[illegible] || [illegible] dicitur quod [illegible]
quibus et qualibus [illegible]
et [illegible] dicitur [illegible]
[illegible] || Secundo [illegible]
ex quibus et qualibus [illegible]
[illegible]
[illegible] dimensionis || [illegible]
[illegible]
[illegible] || [illegible]
[illegible] et [illegible] || [illegible]
[illegible]
[illegible]
[illegible]
[illegible]
[illegible]
[illegible]
[illegible]
[illegible] || [illegible]
[illegible]
[illegible]
[illegible] ||
[illegible]
[illegible] ||
[illegible]
[illegible] ||
[illegible]
[illegible] || [illegible]
[illegible]
[illegible] et [illegible]
[illegible]
[illegible] et [illegible]
[illegible] || [illegible]

[illegible] et [illegible]
[illegible] || Secundo [illegible]
[illegible]
[illegible]
et [illegible]
[illegible]
[illegible]
[illegible]
[illegible]

Q[illegible] sit ponere [illegible]
dicitur quod [illegible] || Contra [illegible]
[illegible]
[illegible]
[illegible]
[illegible]
[illegible]
[illegible]
[illegible]
[illegible]
[illegible]
[illegible]
[illegible] || [illegible]
[illegible]
[illegible]
[illegible]
[illegible]
[illegible] || [illegible]
et [illegible]
[illegible]
[illegible]
[illegible] et [illegible]
[illegible]
[illegible] || [illegible]
[illegible]
[illegible]
[illegible]

[illegible]

[illegible]

[illegible]

Propositum quidem est
negocij methodum in

[illegible]

dyra no(n) dom(inatur) sup(er) d(e) (com)plex(ionem) mo(r)alis [illegible] [illegible] [illegible] [illegible] [illegible]
[illegible] ||Contra [illegible] [illegible] [illegible]
[illegible] ||Contra [illegible] dyra [illegible] [illegible]
[illegible] ||Contra [illegible] dyra [illegible] [illegible]
[illegible] ||Contra [illegible] dyra no(n) do(minatur) [illegible]
[illegible] ||Contra [illegible] dyra no(n) do(minatur) sup(er) d(e) (com)plex(ione) [illegible]

[illegible] ||[illegible] ||[illegible] dyra do(minatur) sup(er) d(e) (com)plex(ione) [illegible]
[illegible] ||[illegible] dyra no(n) do(minatur) sup(er) d(e) (com)plex(ione) [illegible]
[illegible] ||[illegible] dyra [illegible]
[illegible] ||[illegible] [illegible] dyra no(n) do(minatur) [illegible]

[illegible]

Et ipsi disputaciones sustinentes nichil dicemus repugnans

[illegible]

[illegible]

p° cl̄s

[illegible]

et ipsum ... quando non debet ...

Dyalecticus autem syllogismus sive ex probabilibus est syllogi[smus]

D ... [illegible] ... sillogismus ... [illegible] ... magis ... [illegible]

[illegible] || Ad [illegible] syllogismus [illegible] || dico quod non potest [illegible] syllogismus [illegible] et [illegible] syllogismus [illegible] et [illegible] || [illegible] syllogismus [illegible] et [illegible] syllogismus demonstrativus [illegible] ex premissis [illegible] || [illegible] syllogismus [illegible] || [illegible] syllogismus [illegible] non [illegible] || dico non [illegible] syllogismus [illegible] et [illegible]

[illegible] non [illegible] || [illegible] syllogismus [illegible] syllogismus [illegible]

Consequenter eandem circa est dicendum utrum omnis

Utrum syllogismus demonstrativus [illegible] a [illegible] || Contra [illegible] syllogismus demonstrativus et [illegible] et [illegible] syllogismus ex premissis [illegible] et [illegible] || Contra [illegible] syllogismus est demonstrativus et [illegible] syllogismus [illegible] syllogismus [illegible] et [illegible] syllogismus [illegible] et

[illegible]

Omnes ergo syllogismi cum ut
figuraliter sit complecti licuit

[illegible]

[illegible]

Sunt autem vera quidem et prima q[ue] n[on] per alia sed per se ip[s]a habent

[illegible]

[illegible]

[illegible]

probabilia aut sunt que videntur omnibus aut pluribus aut sapientibus

Ubi dicit quod probabilia sunt ... probabilia sunt que videntur omnibus aut pluribus aut sapientibus et hiis vel omnibus vel pluribus vel maxime notis et famosis vel probabilibus ...

Contra [illegible]

prioribus si quantum [illegible] quia ad nos omnia
sunt particularia ipso quia non videtur omnibus
prioribus autem qui [illegible] et [illegible]
non autem universalia sed prius natura et sic quia
magis audiendum tamen || Contra arguitur
particularia sunt [illegible] quia magis nota quam
universalia autem quod [illegible] particularia quod vult
autem sapientibus et ad vulgaribus in
particularia sunt [illegible] et non videtur
dimittas a pluribus sapientibus Conse-
quendo in modo [illegible] consequens ad non
est [illegible] autem quia non quantum [illegible] consequens
[illegible] in [illegible] sua ergo autem quia
addit || Consequens est in [illegible]
genere est [illegible] autem quia [illegible]
pluribus [illegible] sunt [illegible] ergo
[illegible] autem [illegible]
[illegible] consequens est || Ad argumentum
dico prius dicitur quia [illegible] dicitur quod
videtur [illegible] proprio et non valet ||
Ad 2m prius [illegible] sed cum [illegible]
[illegible] non quantum [illegible] ad [illegible] ||
Ad [illegible] sunt [illegible] quod [illegible]
[illegible] et [illegible] et [illegible]
[illegible] sunt [illegible] sed si [illegible]
[illegible] est [illegible] || 2o [illegible]
sunt magis [illegible] et est [illegible]
[illegible] [illegible] est [illegible]
[illegible] quantum [illegible] || 3o est
[illegible] sunt [illegible]
[illegible] ut [illegible]
[illegible] [illegible] pro [illegible]
[illegible] || Ad 3o [illegible] sunt
[illegible] ad [illegible] non [illegible]
[illegible] [illegible]
et pluribus [illegible] sunt [illegible]
|| Ad 4o [illegible] quia prius [illegible]
[illegible] et videtur [illegible]
[illegible] in [illegible]

apparet sensus apparet [illegible] || Ad 2m
quia [illegible] in modo [illegible] non est [illegible]
[illegible] ad [illegible] sunt || Ad 3m [illegible]
[illegible] in pluribus [illegible]
[illegible] || 3o prius dicitur quia [illegible] ad
appareret [illegible] autem ut [illegible]
vulgares possunt [illegible] sapientes
|| Ad 4m [illegible] longam
[illegible] et imperitus dicitur quia [illegible]
et [illegible] est [illegible] et [illegible]
[illegible] dicitur [illegible] || [illegible]
[illegible]
[illegible] || Ad
[illegible] quia [illegible] et [illegible]
addit [illegible] ad ista quia
[illegible] a pluribus ut sapientibus
|| [illegible] non [illegible] et
imperitus dicitur quia [illegible]
[illegible] et [illegible]
[illegible]
[illegible] a pluribus [illegible]
[illegible] ut sapientibus dicitur ergo est [illegible]
Albertus magnus dicit quod [illegible]
[illegible]
[illegible] sapientibus si [illegible]
[illegible] vulgaribus et sapientibus [illegible]
dicitur pluribus quia vulgares magis [illegible]
[illegible] dico [illegible]

Sequens dubium est hec quod [illegible]
sit [illegible] istud [illegible] quantum

Utrum dicta sit utilis ad ista [illegible]
[illegible] ad [illegible] et ad
[illegible] disciplinas [illegible] || Contra
dicitur non est [illegible] ad [illegible]
[illegible]
[illegible]
[illegible] et [illegible]
[illegible] et moralibus
et [illegible] audientium

|| Contra 2am p(ar)te(m) obliviarum ... ex
t(er)minis [illegible] ext(r)emis aliq(ua)
i(n) q(uan)tum oblivat ... bo(n)u(m) q(uo)d ...
... ex t(er)minis et no(n) ex aliis q(ui) ex
t(er)minis ... si ...
... || Contra 3m ...
... d(ici)t[ur] ...
... ad ... phy(sic)e ...
... no(n) e(st) ...
... e(st) ...
... e(st) ...
|| Contra ... co(n)trariu(m) et obliviu(m)
... d(ici)tur ... duo ...
co(n)trarium e(st) obliviu(m) et ergo ...
no(n) ... ergo ... co(n)
trari(um) ... obliviat ...
obliviu(m) e(st) co(n)trariu(m) ...
Contra obliviu(m) ... et co(n)trario
... || ...
... arg(ument)a(r)i ...
... obliviu(m) ... || ...
... arg(u)m(en)t(um) ...
... || ...
... et ...
... phy(sic)a ...
... et ... phy(si)c(e) ...
phy(sic)a ...
...
... || ...
... || co(n)trarium ...
co(n)trarium ... et ...
... || ...
...
... co(n)trario ...

... no(n) ...
... || ...
... || ...
...
...
... || ...
...
... et ...
... et ...
... || ...
...
... et ...
... et ...
...
... e(st) ...
... e(st) ...
... || ...
... e(st) ...
... e(st) ... || ...
co(n)trario ... e(st) ... et
... et ...
... et ...
... et
... e(st) ...
... et ...
... e(st) ... arg(uer)e
... et obliviu(m) ... e(st) ...
... || obliviu(m) ... e(st)
... || obliviu(m)
... et ... arg(u)
... et ... et ...
arg(u)e(re) et ...
obliviu(m) ...
et ... ergo et ... e(st) ...

[illegible]

Primi g(ratia) considerandum ex quibus
Tractatus secundus est qui [illegible]

[illegible]

Sunt autem modo equalia et eadem terminis [illegible]
omnes et de quibus syllogismi etc.

[illegible]

Contra [illegible] [illegible] [illegible] [illegible]

[illegible]

Et enim differentia cum sit qualitatis cum genere eadem manet est circa hoc queritur

Utrum differentia sit prior [illegible] [illegible] [illegible] || Contra [illegible]

[illegible]

[illegible]

Differunt autem problemata hoc modo et propositio. Si enim dico: circa hoc quaeritur

[illegible]

[illegible]

Est autem terminus quidem oratio que est esse rei significativa quid quid

Queritur utrum diffinitio termini est oratio dicens quid est esse rei. Contra: [illegible]

[illegible]

[illegible]

Diffinitum est et huiusmodi ponendum ut
quoniam termini est idem et conceptum quid

Utrum idem et diversum sunt accepta a diffinitione [illegible]

[illegible]

[illegible]

preprium aūt ē q̄ nō indicat q̄ ē eē soli aūt inest et ꝯūsim ꝑdicatur de re quia

[illegible]

[illegible]

[illegible] differunt [illegible]
[illegible]
[illegible] apte [illegible]
[illegible] predicamentum [illegible]
[illegible] et [illegible]
[illegible] et non [illegible]
[illegible]
[illegible]
[illegible]
[illegible] non [illegible]
[illegible]
[illegible]
[illegible] non [illegible]
[illegible] non [illegible]
[illegible] et [illegible]
[illegible]
[illegible]
[illegible]
[illegible] et [illegible]
[illegible] et [illegible]
[illegible]
[illegible]
[illegible]
[illegible]
[illegible]
[illegible] non [illegible]
[illegible]
[illegible] et [illegible]
[illegible] et [illegible]
[illegible] et [illegible]
[illegible] et [illegible]

Circa eundem textum videndum est utrum [illegible] habeat predicamentum annexum [illegible]

Utrum [illegible] sit predicamentum [illegible] quod habeat predicamentum annexum [illegible] Boetius et [illegible] via. Contra autem quod habeat predicamentum annexum et [illegible] annexum predicamentum

[illegible] predicamentum [illegible]
[illegible] predicamentum [illegible]
[illegible]
[illegible] predicamentum [illegible] predicamentum annexum
[illegible]
[illegible] non [illegible] predicamentum [illegible] predicamentum
[illegible] predicamentum
[illegible]
[illegible] et [illegible]
[illegible] et [illegible]
[illegible] non [illegible]. Contra
[illegible] predicamentum annexum
[illegible] annexum [illegible]
annexum [illegible]
Contra [illegible] predicamentum annexum
[illegible] predicamentum annexum
[illegible]
[illegible] predicamentum annexum [illegible]
[illegible]
et [illegible] non
[illegible] magnum et [illegible]
[illegible]
[illegible] annexum et [illegible]
[illegible] non [illegible]
et [illegible]
[illegible]
[illegible]
[illegible] et non [illegible]
[illegible] et [illegible]
[illegible]
[illegible]
[illegible]
[illegible]
[illegible]
[illegible]
[illegible] predicamentum annexum [illegible]
[illegible]

[illegible]

Et dicuntur autem [illegible] que adsunt
sunt operationes quedam in [illegible]

Utrum magis et minus sunt propria accidentis. Contra quod est [illegible]

[illegible]

[illegible]

[illegible]

[illegible]

Et non prec(edit) hoc una motionibus velocem metheora e quaerendum ... neque etiam facile ...

Utrum sit dabile ... metheora ... [illegible]

[illegible]

Primum est omnium de eo de quo dicitur qualitercumque dicatur ut est id ut figurati sit simul tempore omnium ... Capitulum 3m in quo ponit dicens idem

[illegible]

[illegible]

est tamen oppositae sententiae [illegible]
et sub[illegible] [illegible] qui [illegible] alio
[illegible] dixit [illegible] [illegible] tale [illegible]

[illegible]

16

[illegible]

[illegible]

Finit igi determinat q sit pno dya
Capitm 7m ē q quāe via oia pno

[illegible]

[illegible]

Est autem propositio dialectica interrogatio probabilis aut omnibus aut pluribus aut sapientibus et his vel omnibus vel pluribus vel maxime notis non extranea dicitur propositio dialectica.

[illegible]

[illegible]

tē a p̄ k̄ i b9 sapientib9 ī effectu de-
p̄ n̄ de dyaā p̄t et ipso posit n̄
cōtinuat ī diffōe ꝑap̄ dyaā go.

**Problema utrum dyalectica ē specu-
latio ꝗtendens. Capitulum 6. et quinti**

Ut dicto ꝑblēmate sit h̄ quid igitur dicitur ꝑble-
ma dyalecticum ē speculatio ꝗtendens vel ad electōē vel ad
fugā vel ad veritatē et scientiam ā vt ip̄ a vt aux-
iliatiuū ad aliquid ad huiusmodi de quo aut nichil in-
opinatur aut q̄ plures sapientib9 aut sapientes pluri-
bus vtrique eorum ꝗtrouersiā habent ī utramque partem.
Contra ꝑblēma nō ē speculatio ergo
p̄ a p9 fa a r̄ q2 ut ē speculaō
actiua n̄ ꝑctica q̄ nō ꝑctica q2
speculatio ꝑctica ē forma ꝗsiderans
verum ē speculatio ꝑctica forma
ut formalit q̄ n̄ formal gerit ē
mo 27 q̄ ad partem ꝗtra q̄ nō
ꝑblēma q2 ī ē mā sit nō ē ꝑblēma
dicendum q2 ꝑctica ē forma speculatōis q2
oē forma speculatōis ē mā nō
ꝑblēma sit speculatio obiectiua q2
speculatio obiectiua forma ē res ex
dicto sūa res ex forma ē ꝑblēma
q2 forma ē ē ī mā obiectiue. Contra
ꝑblēma q̄ ē ad electōē
vel fugam q̄ ē morale ergo morale
diffinitum ꝑblēma dyaā q2 pr̄t
oppositū ꝑblēma morale et
morale addit ꝑblēma dyaā
q2 sufficit dicere q̄ ē ꝑblēma sī
de ꝑblēma diffinire. Ad 3 dicendum ī
diffōe ꝑmitti h̄ simpliciter ē ī
oī addictōe ꝗprouida ā m̄ ꝗmuta
ꝑblēta ꝑ fa q2 ꝑctica nō ē simpliciter
q̄ q̄ vē dicitur ī diffōe ad veri-
tatē vē ad scientiam q2 ī dicendum ē
ētiā nō ē dyaā ꝑblēma et ꝑ ipse
posit ī ꝑ ꝑblēma q̄ vn̄ ꝗ
vā ꝑ similiter. Ad 4 ī ꝑblēma
vt q̄ a ī mūtatio ē addictōa
et nō sī ꝑ thō ē q2 apertū et

vn̄ ꝑ ē dictū sī nō ꝗ additio ē
q2 clar. Ad q̄ ꝑblēma ē specu-
latiō et q̄ dicit ī ꝑ. Dyalectica ꝑpria
aq dicit q̄ sit addictōa aq̄ nō
Ad speculatio ē nō valet. Ꝗ
tiē ē ēm ꝑ thō ꝑ ꝗ getē
tē ꝑaue et thō tē sīl et ē diffō
27 q̄ dyaā q2 q̄ speculatio ut aux-
ilia sīa ēra ob ūa sīa ē ꝑctica
ꝑna ē mā q̄ ī ē arty ꝑctica
sīa ē obiectiua et ē obiectiuū ꝗ q̄
ē speculatio et obiectiua ē dicitur
ꝗ ꝑma q̄ ī mō ꝑma q̄ ē ꝑu
ꝗ q̄ q̄ speculatio sī mā
ē sī ꝑ vē ut res ꝑtē ꝑ ea ꝑ
ē ꝗ ē ētiā nō ꝗ ꝗ ꝑ ꝑue
obiectiuē ꝗ obiecto ꝑ ꝑ ꝗ ꝑblēma
ē obiectiua q̄ q̄ speculatio ꝗ
ad q̄ ꝗ ꝑctica et nega
q2 dicit a ꝗ obiectiua et q2 dicit
ꝑ ē res dicitur q̄ ꝑ ꝗ ꝑma q̄ nō
ē res addit ꝗ ī de thē ꝑ h̄
ꝗ ē ꝗ signa et ī signa
tē ē res addit et sīl ꝗ
signat nō ē ī ꝑ addit
ꝑ ꝑ et nō. Ad 7
ad ꝗ ꝑ ꝗ ꝑ ꝗ ī
sīl ē ꝑ ꝑ ꝗ ꝑ
ꝑ ꝗ ꝑ ad ꝗ ꝑ
et ad ꝑ ad. Ad alia
magis ꝑ ī ad ꝑ ꝑ ꝑ
q2 dicitur ꝑblēma ut ꝗ ad ꝑ
ꝑ ꝑ ꝗ dicit et dicit ad e-
lectōē vel fugā q̄ ꝑ ꝑblēma
ꝗ ꝑ dicit ad electōē et fugā
ī moralib9 ut et ī voluptate sit
eligendum ꝑ ꝑ ꝑ ꝑ delectatio
ē eligenda ꝗ voluptas ē eligenda
ꝗ ꝑ q2 ī ꝑ ē eligend
voluptas ē eligenda. Ad 2ᵐ ꝑblēma

morale dicitur [illegible] vos [illegible] ad [illegible]
[illegible] moraliter [illegible]
dicitur problema morale [illegible] ut ad
[illegible]
[illegible] quo ad
[illegible] quo dicitur morale et quo ad [illegible]
[illegible] arte [illegible]
[illegible] moralis dicitur [illegible]
problema morale [illegible]
[illegible] ut morale [illegible]
[illegible] aliud [illegible] magis dicitur
[illegible] fugam [illegible] moralia
et dicitur [illegible] problema [illegible]
[illegible] est materia
[illegible] moralis [illegible]
[illegible] quo ad [illegible] quo est quo ad
[illegible] mala [illegible]
[illegible]
[illegible]
[illegible]
[illegible]
[illegible]
[illegible]
[illegible]
[illegible] et [illegible] quo ad mo-
rale [illegible]
[illegible]
[illegible]
[illegible] et si
[illegible]
[illegible]
[illegible]
[illegible] quo ad [illegible]
[illegible] problema [illegible] vel
[illegible] ad
[illegible]
[illegible] problema moralia
[illegible] vel
[illegible] et [illegible] quo ad [illegible] et

dicitur vel anima a [illegible] artes
quas artes [illegible] a [illegible] complectam
[illegible] quas artes [illegible]
[illegible] a [illegible] completa [illegible] et mo-
ralia et dicitur [illegible]
completa [illegible]
[illegible]
[illegible] et [illegible] ad [illegible]
[illegible] ut [illegible] dicitur [illegible]
Et consequenter primus ponit divisiones
primus problematis secundum difficultates
eiusdem problema de quo nemo opinatur
Unde dico quod problematis sunt tres species problema
de quo nemo opinatur et problema de quo
plures sapientes opinantur [illegible] et problema
de quo sapientes [illegible]
[illegible]
[illegible]
[illegible] problema [illegible]
[illegible]
[illegible] et
[illegible]
[illegible]
[illegible]
[illegible] problema [illegible]
[illegible] et [illegible]
[illegible]
[illegible]
[illegible] problema
[illegible]
[illegible]
[illegible]
[illegible] problema [illegible]
[illegible] problema [illegible]
[illegible]
[illegible]
[illegible]
[illegible]

[illegible]

Posita est opinio extranea aliquorum notorum secundum philosophiam circa 1m textum quaeritur

Circa dictas positiones sit haec questio quod dicitur positio est opinio extranea aliquorum notorum secundum philosophiam [illegible]

[illegible]

formaliter et in asy[illegible] fu[illegible] formaliter || igitur etc.
quia [illegible] in physica sunt posteriores anime
quia [illegible] in physica sunt [illegible] [illegible]
non [illegible] physica [illegible] in physica sunt posteriores
[illegible] physica [illegible] non [illegible] in
physica sunt posteriores [illegible] in [illegible]
methaphisice sunt posteriores || ad [illegible]
[illegible] sunt ut est [illegible] in [illegible]
[illegible] valet [illegible] pertinet [illegible]
[illegible] vel patet ad non [illegible] sunt [illegible]
[illegible] ad [illegible] remanente
|| 2° sunt [illegible] [illegible] ad
[illegible] est [illegible] || ad [illegible]
dicit [illegible] est [illegible] ||
ad [illegible] et sunt [illegible]
[illegible] || 2° [illegible] ut [illegible]
[illegible] de [illegible] est
[illegible] non est [illegible] non
[illegible] est [illegible] volens [illegible]
|| [illegible] sunt [illegible] ad [illegible]
|| 2° sunt [illegible] ad [illegible]
vel [illegible] in [illegible] || ad [illegible]
ne anima ad [illegible] non est [illegible] || [illegible]
[illegible] anima ut [illegible] non [illegible]
|| [illegible] non [illegible] in modo [illegible] sunt
[illegible] ut est [illegible] || [illegible] non [illegible]
[illegible] sunt [illegible] et [illegible]
[illegible] [illegible] non est [illegible]
[illegible] opinio [illegible] sunt
|| [illegible] et [illegible]
[illegible] opinionem non [illegible]
[illegible] anima et [illegible] opinio [illegible]
[illegible] est [illegible] et [illegible] est [illegible]
[illegible] sunt [illegible] et [illegible]
[illegible] si [illegible] [illegible]
non [illegible] [illegible]
[illegible] anima [illegible] si opinio sunt [illegible]
[illegible] est si [illegible] non [illegible] ad [illegible]
[illegible] et [illegible] est quod opinio [illegible]

|| quod [illegible] non est in [illegible] || [illegible] non physica
est [illegible] et anima [illegible] a est
[illegible] et anima [illegible] et [illegible]
ad [illegible] est [illegible] physica [illegible]
et in est [illegible] et [illegible] non si
in [illegible] est [illegible] physica [illegible] si anima
[illegible] et anima [illegible] non
[illegible] physica
[illegible] ut [illegible]
[illegible] anime [illegible] in [illegible]
et [illegible] [illegible] =
[illegible] || [illegible] non est [illegible]

Utrum omne peccatum [illegible] omnes penitentes [illegible]
[illegible] dubitabit [illegible]

Utrum [illegible] et [illegible] in [illegible]
[illegible] || pena [illegible]
[illegible] || Contra si [illegible]
[illegible] vel [illegible]
si non [illegible] est [illegible]
[illegible] si [illegible] sunt [illegible]
[illegible] vel [illegible]
[illegible] non in [illegible]
pena anima [illegible] est [illegible]
[illegible] et [illegible]
[illegible] et [illegible]
[illegible] est [illegible]
[illegible] sunt in [illegible] non est [illegible]
[illegible] est [illegible] || Contra [illegible]
[illegible] non in [illegible] pena
[illegible] anime [illegible] in [illegible] pena [illegible]
[illegible] || [illegible]
non [illegible] non in [illegible] pena
anime [illegible] bona opera in [illegible] pe=
na [illegible] mala opera in [illegible]
pena || [illegible] male sunt [illegible]
|| [illegible] non est [illegible]
[illegible] non [illegible]
[illegible] || Contra [illegible]
[illegible] est malum [illegible]
[illegible] non est malum anime quod in [illegible]

(14m 8u)

quando non est [illegible] non est bos [illegible] simplex [illegible] per [illegible] in corpore || Contra [illegible] est [illegible] quia [illegible] in [illegible] rationem [illegible] quia [illegible] est alba vel non est quia in [illegible] [illegible] quia in [illegible] rationem [illegible] quia [illegible] sit alba [illegible] || Contra [illegible] [illegible] in [illegible] quia [illegible] in diget [illegible] quia [illegible] || Ad [illegible] [illegible] non [illegible] et [illegible] in diget [illegible] et [illegible] non [illegible] in diget [illegible] [illegible] || Ad [illegible] in diget [illegible] || [illegible] et [illegible] || [illegible] non [illegible] [illegible] [illegible] || [illegible] alba [illegible] non [illegible] in diget [illegible] || [illegible] non [illegible] sit alba [illegible] || [illegible] non [illegible] [illegible]

Etymologus autem [illegible] et [illegible] quia [illegible] [illegible] [illegible]

[illegible] sunt [illegible] in [illegible] et [illegible] || [illegible] et [illegible] et [illegible] in [illegible] [illegible] et [illegible] Contra [illegible] [illegible] Contra [illegible] || Contra [illegible] in [illegible] || Contra [illegible] [illegible] || Contra [illegible] || Ad [illegible] || [illegible] et [illegible] in [illegible] et [illegible] in [illegible] [illegible] et [illegible]

[illegible]

3969

[I]nstrumenta autem per que inveniend[…] symo^nia sunt quatuor unum quidem propositionis symonie tractatus 3us de istis

Quid sit instrumentum habendi […] symoniace […]

[illegible]

et q[illegible] omnes [illegible] precedo et eo ordo [illegible]
[illegible]
[illegible] in [illegible] quod [illegible]
[illegible]
|| [illegible] consideranda [illegible]
et [illegible]
[illegible]
[illegible] || [illegible]
[illegible]
[illegible] || [illegible]
[illegible]
[illegible] et [illegible]

Utrum ad [illegible] pertineat considerare de [illegible]
[illegible] galienus dicit in [illegible]
[illegible] || Contra si quod [illegible] ad
[illegible] considerare de [illegible]
[illegible] dicit [illegible]
ad [illegible] considerare de [illegible]
[illegible]
[illegible]
[illegible]
[illegible]
[illegible]
[illegible] considerat de [illegible]
[illegible]
[illegible] ad [illegible] et [illegible]
[illegible] ad [illegible] ad [illegible]
[illegible] ad [illegible] || [illegible] ad [illegible]
[illegible] considerare de [illegible]
galienus dicit in [illegible]
ad [illegible]
[illegible] simplex [illegible]
[illegible] et [illegible]
[illegible]
[illegible]

[illegible] || [illegible] ad [illegible]
considerare de [illegible] galienus dicit in [illegible]
[illegible]
[illegible]
[illegible]
ad [illegible] || Et si [illegible]
et [illegible] || Contra [illegible]
[illegible] et [illegible]
et [illegible] || Ad quod dicitur
|| [illegible] galienus [illegible]
[illegible] || [illegible]
|| [illegible]
[illegible] || [illegible]
ad [illegible] ad [illegible]
[illegible] || [illegible] ad [illegible]
[illegible] considerare ad [illegible]
[illegible] || [illegible]
[illegible]
[illegible] et [illegible]
[illegible]
[illegible]
[illegible] et [illegible]
[illegible]
[illegible] galienus [illegible]
[illegible]
[illegible]
[illegible] et [illegible]
et [illegible]
[illegible] || [illegible]
[illegible]
[illegible] et [illegible]
[illegible]
[illegible] et si [illegible]
[illegible] || [illegible]
[illegible]
[illegible]
[illegible]
[illegible]

[illegible]

Instrumentum primum fundandi in sermone est propositio scripture. 2m multiplex distinctio. 3m dilatationis inventio. quartum similitudinum consideratio

[illegible]

[illegible]

Ante eam si ipse viij c si ipse est [illegible]
aeo dni pt qz dimit ⁊ in lin n 29 rc

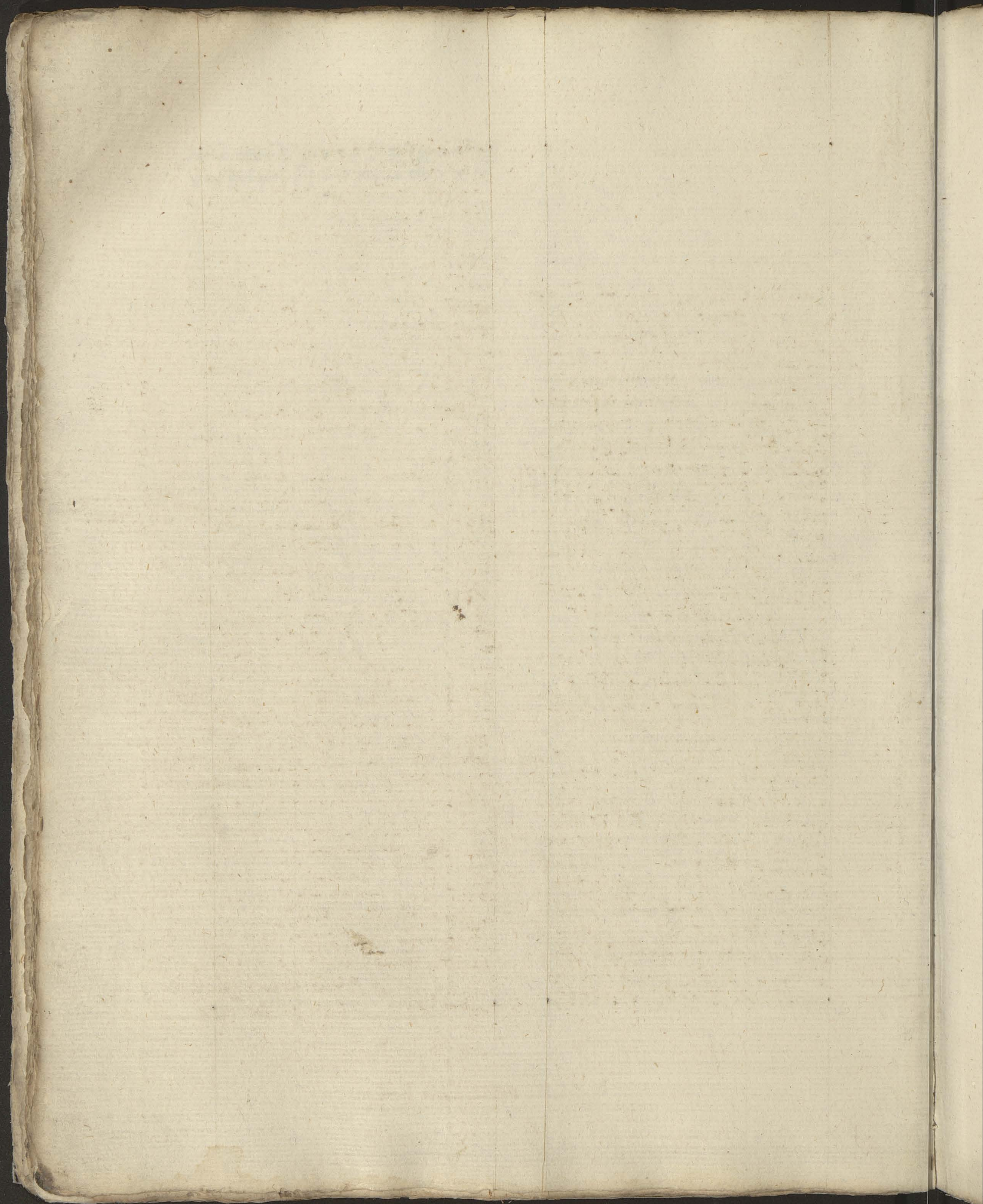

Iste est liber 24 [illegible] epiciclum
[illegible] et [illegible] epiciclum [illegible]
[illegible]
Contra [illegible] epiciclum [illegible]
[illegible]
[illegible]
[illegible]
[illegible] Contra [illegible]
epiciclum [illegible] stationarius [illegible]
[illegible] luna
[illegible] a sole [illegible] epiciclum [illegible]
[illegible]
[illegible] planeta [illegible]
a sole [illegible]
[illegible]
[illegible]
[illegible]
[illegible]
[illegible]
[illegible] Contra [illegible]
[illegible]
[illegible]
[illegible] epiciclum [illegible]
[illegible]
[illegible]
[illegible]
[illegible]
[illegible] epiciclum
[illegible] luna [illegible] a sole
[illegible] epiciclum et [illegible]
[illegible]
[illegible]
[illegible]

[illegible] luna [illegible] a sole [illegible]
[illegible]
[illegible]
[illegible]
[illegible]
[illegible] et [illegible]
[illegible] epiciclum
[illegible] epiciclum [illegible]
[illegible]
et [illegible] et [illegible]
epiciclum [illegible]
[illegible] epiciclum
[illegible] et stationaria [illegible]
[illegible]
[illegible] et [illegible]
[illegible]
[illegible] epiciclum
[illegible] et stationarius [illegible]
[illegible]
[illegible]
[illegible] epiciclum [illegible]
[illegible]
et [illegible] epiciclum [illegible]
[illegible]
[illegible]
[illegible]
[illegible]
[illegible]
[illegible]
[illegible]
[illegible]
[illegible]
[illegible]
[illegible] et
[illegible]
[illegible]
[illegible] et [illegible]
[illegible]
[illegible] et [illegible]

no q p hec di p[ro]b[atu]r p[ro]p[ter] q[uod] n[on] e q[ua]lis
p[re]d[ica]m[en]ti a d[e]p[end]e[n]ti s[ed] ab[s]t[ra]ct[i] d[e]fi[n]i[tion]a
a d[e]p[end]e[n]te ut ab[s]t[ra]ctu[m] n[on] a d[e]o d[icitu]r
q[uo]q[ue] [illegible] i[n]dic[an]s q[uo] a d[e] mo[do] [illegible]
di [illegible] i d[e]finit[ione] et p[ro]p[ter] [illegible]
n[on] e i[n]dic[an]s d[e]ci[sio] || d[e]
no d[e] [illegible] i d[e]finit[ione] [illegible] p[ro]b[atu]r
a q[uo] [illegible] i d[e]finit[ione] [illegible] p[ro]b[atu]r
et n[on] e a d[e] q[uod] p[er] i d[e]finit[ione] [illegible] n[on] [illegible]
a d[e]o [illegible] [illegible] ut d[e]clarat
[illegible] [illegible] || d[ici]t[u]r q[uo]d [illegible]
[illegible] ut [illegible] [illegible] [illegible] rapit
a [illegible] d[icitu]r [illegible] e q[uo]d [illegible]
no [illegible] si [illegible] i e [illegible] q[uo]d [illegible]
[illegible] q[uo]d [illegible] n[on] q[uo]d [illegible]
[illegible] [illegible] [illegible] i [illegible] ut n[on]
a d[e] [illegible] [illegible] et [illegible]
n[on] [illegible] [illegible] [illegible] n[on] [illegible]
[illegible] [illegible] [illegible] [illegible]

[illegible] [illegible] [illegible] q[uo]d [illegible]
[illegible] et [illegible] [illegible] a d[e]o [illegible]
[illegible] [illegible] [illegible] ex [illegible]
|| Cont[ra] [illegible] q[uo]d [illegible] [illegible] e q[uo]d
[illegible] [illegible] n[on] [illegible] [illegible]
[illegible] n[on] e [illegible] [illegible] e [illegible]
q[uo]d [illegible] [illegible] n[on] [illegible] [illegible]
[illegible] [illegible] si [illegible] ut [illegible]
[illegible] et [illegible] [illegible] n[on]
[illegible] || [illegible] [illegible]
[illegible] q[uo]d a d[e] [illegible] ut
[illegible] [illegible] [illegible] [illegible]
[illegible] q[uo]d [illegible] [illegible] [illegible]
[illegible] [illegible] [illegible] [illegible]
[illegible] [illegible] [illegible] [illegible]
[illegible] [illegible] a [illegible]
[illegible] [illegible] [illegible] [illegible]
[illegible] [illegible] [illegible] [illegible]
[illegible] [illegible] [illegible] ut [illegible]

[illegible] a d[e] a d[e] q[uo]d e [illegible] [illegible]
q[uo]d e [illegible] ut [illegible] et si d[icitu]r q[uo]d [illegible]
[illegible] n[on] [illegible] q[uo]d || Cont[ra] [illegible]
[illegible] a d[e] [illegible] n[on] e q[uo]
[illegible] q[uo]d [illegible] [illegible] [illegible] e [illegible]
[illegible] n[on] e [illegible] [illegible]
e [illegible] ut n[on] et i e [illegible] q[uo]d
[illegible] et si d[icitu]r q[uo]d [illegible]
[illegible] || Cont[ra] [illegible]
q[uo]d [illegible] [illegible] [illegible]
[illegible] q[uo]d [illegible] e ut [illegible] e [illegible]
[illegible] [illegible] [illegible] e [illegible]
e [illegible] [illegible] [illegible] [illegible]
et n[on] e q[uo] || Cont[ra] [illegible] [illegible]
[illegible] n[on] [illegible] a d[e] [illegible]
[illegible] [illegible] [illegible] [illegible]
[illegible] [illegible] [illegible] [illegible]
[illegible] [illegible] [illegible] [illegible]
[illegible] [illegible] [illegible] e [illegible]
a d[e] [illegible] n[on] e [illegible] [illegible]
n[on] [illegible] [illegible] [illegible] et [illegible] i
[illegible] || [illegible] || [illegible]
[illegible] [illegible] a d[e] [illegible] n[on]
[illegible] [illegible] [illegible] || [illegible]
[illegible] [illegible] [illegible] [illegible]
et [illegible] et n[on] e q[uo]d [illegible] e
q[uo]d || [illegible] [illegible] [illegible]
[illegible] [illegible] [illegible] [illegible]
ut e [illegible] || [illegible]
[illegible] et [illegible] [illegible]
[illegible] et [illegible] [illegible] et
a d[e] [illegible] a d[e] [illegible] et [illegible]
[illegible] n[on] [illegible] [illegible]
[illegible] [illegible] [illegible]
[illegible] [illegible] et [illegible]
[illegible] [illegible] [illegible]
[illegible] || n[on] [illegible]
[illegible] n[on] [illegible] [illegible] [illegible]

quia et figura in certa quantitate quantum est
una ut sic || Secundo similiter in praedicamento relativa
et hoc dicitur secundo. Tertio dicitur
relatio secundum magis et minus est ut non est species
|| Secundo similiter [illegible] quod dicitur de quantitate
qualitate secundum in [illegible] magis et minus est species
ut non in [illegible] si per se magis et minus est
species et non [illegible] differentia secundum genus
|| Respondetur alia adiectione [illegible] si
pro eam est simpliciter relative rationem || Secundo
propter alia adiectione [illegible] sicut praedicta
actione [illegible] quod [illegible] differentia [illegible]
ut similiter [illegible] dicitur de
qualitate [illegible] [illegible] [illegible]
simpliciter relatio et non similiter [illegible]
[illegible] si secundum [illegible] [illegible]
[illegible] species est magis et minus
est [illegible] magis et minus est species secundum [illegible]
et in [illegible] [illegible] differentia
[illegible] [illegible] [illegible] || sicut
forte [illegible] est [illegible] [illegible]
[illegible] quia [illegible] simpliciter [illegible]
si non [illegible] generaliter omnibus
[illegible] si [illegible] [illegible]
[illegible] || [illegible] quia [illegible] simpliciter
[illegible] differentia ad [illegible]
[illegible] ad hoc [illegible]
simpliciter [illegible] differentia [illegible]
si [illegible] generale non [illegible]

Utrum in differentiis generalibus et specialibus
[illegible] quod dicitur ad [illegible]
[illegible] || Contra in [illegible] [illegible]
[illegible] [illegible] quae non [illegible] dicitur
[illegible] [illegible] [illegible] [illegible]
[illegible] quia non [illegible] [illegible] ut [illegible]

[illegible] ut [illegible] [illegible] quia si dicitur
in est regula [illegible] non est [illegible] quia est [illegible]
aut [illegible] quia in est [illegible] [illegible] in est [illegible]
[illegible] est [illegible] || Secundo ut in [illegible] similiter [illegible]
[illegible] ut [illegible] et [illegible] [illegible]
[illegible] dicitur non [illegible] quod [illegible] est [illegible]
[illegible] [illegible] [illegible] ad [illegible] [illegible]
[illegible] [illegible] non in [illegible]
[illegible] in [illegible] [illegible] [illegible]
[illegible] ut [illegible] si [illegible]
[illegible] non est [illegible] si dicitur [illegible]
[illegible] in [illegible] [illegible]
[illegible] || Contra [illegible] [illegible]
[illegible] [illegible] [illegible] in est [illegible]
[illegible] [illegible] est [illegible]
[illegible] in est [illegible]
[illegible] [illegible] [illegible] et in est
non est [illegible] || Contra si [illegible] et
[illegible] [illegible] [illegible]
in [illegible] [illegible] [illegible]
in [illegible] dicitur [illegible] [illegible]
[illegible] [illegible] dicitur [illegible]
[illegible] [illegible] [illegible]
[illegible] [illegible] [illegible]
[illegible] dicitur [illegible]
[illegible] [illegible] in est [illegible]
[illegible] [illegible] non in est [illegible]
[illegible] et [illegible] [illegible]
in est [illegible] || [illegible] quia [illegible]
ad [illegible] dicitur quia in [illegible] [illegible]
[illegible] in [illegible] [illegible]
[illegible] in est [illegible] [illegible] est ut
|| Secundo non quia dicitur in [illegible] dicitur [illegible]
|| Secundo [illegible] ad [illegible]
in [illegible] || Secundo dicitur [illegible]
in [illegible] [illegible] [illegible]
[illegible] in est et quia dicitur [illegible]
[illegible] ad [illegible] [illegible]
[illegible] in est quia dicitur [illegible]

quod homo est animal || Ad quod [illegible] est [illegible]
[illegible] propositionem et [illegible]
[illegible] multo [illegible]
[illegible] || [illegible]
[illegible]
[illegible]
[illegible]
[illegible]
est animal quod homo est animal et quod est animal
quod homo est animal et [illegible]
[illegible] || [illegible]
[illegible]
[illegible] || [illegible]
[illegible]
quod homo est animal [illegible] est animal et
[illegible] homo est animal quod homo est animal
|| [illegible]
[illegible]
[illegible]
[illegible]
[illegible]
[illegible]
[illegible]
est animal [illegible] homo est animal [illegible]
[illegible]
[illegible]
[illegible]
[illegible]
[illegible]
[illegible]
[illegible]
[illegible]
[illegible]
[illegible] || [illegible]
[illegible]
[illegible]
[illegible] ||
[illegible] || [illegible]

[illegible]
[illegible]
[illegible] est [illegible] homo est
[illegible]
[illegible]
[illegible]
[illegible]
[illegible]

[illegible]
[illegible] || [illegible]
[illegible]
[illegible] || [illegible]
[illegible]
[illegible]
[illegible]
[illegible]
[illegible]
[illegible]
[illegible]
[illegible]
[illegible]
[illegible]
[illegible]
[illegible]
[illegible]
[illegible]
[illegible]
[illegible]
[illegible]
[illegible]
[illegible]
[illegible] || [illegible]
[illegible]
[illegible]
[illegible]
[illegible] || [illegible]
[illegible]
[illegible]

[illegible] est [illegible] non est
[illegible] non est [illegible]
[illegible] est [illegible]
[illegible] est [illegible]
[illegible]
[illegible] est [illegible] et non est
[illegible]
[illegible]
[illegible]
[illegible]
[illegible]
Et [illegible]
[illegible]
et [illegible]
[illegible]
[illegible] et [illegible]
[illegible] et [illegible]
[illegible] et [illegible]
[illegible]
[illegible] maiorem [illegible]
[illegible]
[illegible] ambo [illegible]
[illegible]
[illegible]
[illegible] non est [illegible]
[illegible]
[illegible] ambo [illegible]
[illegible]
[illegible]
[illegible] vino [illegible]
[illegible] vino
[illegible]
et [illegible]
[illegible]
[illegible] ambo [illegible]
[illegible] et [illegible] non est [illegible]
[illegible] vino [illegible]
[illegible]
[illegible] vino [illegible]

[illegible] et non [illegible]
[illegible] ambo [illegible]
non est ambo [illegible]
[illegible]
[illegible] non est [illegible]
non est [illegible]
[illegible] non [illegible]
[illegible] et non est [illegible]
[illegible]
est [illegible]

Utrum [illegible] duo sunt [illegible]
[illegible] et [illegible]
[illegible]
[illegible] et [illegible]
non est [illegible]
[illegible]
[illegible]
[illegible]
[illegible]
[illegible] non [illegible]
[illegible] est [illegible]
[illegible]
[illegible]
[illegible] est [illegible]
[illegible]
[illegible]
[illegible]
[illegible] et [illegible]
[illegible] est [illegible]
[illegible] et [illegible]
[illegible]
[illegible]
[illegible] et [illegible]
[illegible] et [illegible]
[illegible]
[illegible]

q[uia] dyc[itur] ordina[tur] [illegible] ad [illegible] et p[ri]ma
no no [illegible] ap[illegible] || [illegible] no dic[itur]
[illegible] do [illegible] quo adap[illegible] et
dic[itur] [illegible] [illegible] sunt [illegible] q[uia] [illegible] =
[illegible] a [illegible] p[ar]te q[uod] [illegible] || 2[u]o
q[uia] a [illegible] [illegible] [illegible] [illegible]
[illegible] [illegible] sunt [illegible] q[uia] si
[illegible] [illegible] [illegible] || [illegible]
[illegible] [illegible] v[e]l [illegible] [illegible] =
[illegible] [illegible] q[uia] [illegible] sunt [illegible]
[illegible] [illegible] [illegible] || 2[u]o
q[uia] [illegible] [illegible] [illegible] [illegible]
[illegible] || 3[u]o q[uia] [illegible] [illegible] ad
[illegible] [illegible] [illegible] [illegible] =
[illegible] [illegible] || [illegible]
q[uia] [illegible] [illegible] [illegible]
[illegible] [illegible] et [illegible] [illegible]
|| [illegible] [illegible] [illegible] [illegible]

|| [illegible] [illegible] [illegible] [illegible] [illegible] [illegible]
et [illegible] || [illegible] [illegible] [illegible] [illegible]
[illegible] [illegible] [illegible] [illegible]
[illegible] [illegible] [illegible] [illegible]
[illegible] || 2[u]o sunt [illegible] [illegible]
[illegible] [illegible] [illegible] [illegible]
[illegible] || 3[u]o [illegible] [illegible] [illegible]
et [illegible] [illegible] [illegible] || 2[u]o [illegible]
[illegible] [illegible] sunt [illegible] [illegible]
et [illegible] et [illegible] [illegible] [illegible]
[illegible] [illegible] et [illegible] [illegible]
[illegible] [illegible] [illegible] et [illegible]
[illegible] [illegible] [illegible] et [illegible]
[illegible] [illegible] si [illegible]
[illegible] [illegible] [illegible] si [illegible] [illegible]
papiri si [illegible] [illegible]
[illegible] || [illegible] [illegible]
[illegible] [illegible] [illegible] [illegible]
[illegible] et [illegible] [illegible] [illegible]
[illegible] [illegible] ne[c] [illegible] [illegible] ne[c]
[illegible] [illegible] si [illegible] [illegible] =
[illegible] [illegible] [illegible] [illegible]
[illegible] ne[c] [illegible] || [illegible] [illegible] [illegible]
et [illegible] [illegible] ne[c] [illegible] et [illegible]

consimiliter patet, quia magis [illegible], licet
consimiliter per locum [illegible] sit et aliter
[illegible] si negant dicendum quod per locum
a differentiae ad differentiam. Dicendum quod [illegible]
dicitur quod differentia [illegible] et
[illegible] maxima addit [illegible]
quod sit idem per [illegible] differentia [illegible] quia
terminus differentiae [illegible] a locum. Ad
[illegible] adeo dicendum quod non est [illegible]
differentiae si est [illegible] differentia loci
Ad 2m quod [illegible] locum locum [illegible]
[illegible] locus [illegible] ad
[illegible] autem [illegible] differentia [illegible]
[illegible] locus per quemlibet locum [illegible] non
[illegible] Ad dicendum quod [illegible]
[illegible] per locum quia non [illegible] locum
[illegible] quia [illegible] quod [illegible]
[illegible] Ad [illegible] sit locus
[illegible] quia [illegible]
[illegible] quod [illegible] non
[illegible] autem [illegible]

Utrum differentia loci sit idem locus ab
maxima aut differentia maxime. Et arguitur
[illegible] differentia [illegible]
idem quod dicitur [illegible] est locus maxime. Item
locus maxima et locus differentia maxime
[illegible] dicitur [illegible] dicitur
[illegible] maxime [illegible] alia nam
locus maxima et differentia maxime
quia una dicitur [illegible] non
sit locus differentia maxime [illegible]
dicitur una maxima [illegible]. Item
ad est locus quod est locus maxima
et locus differentia maxime [illegible]
[illegible] celebrandum [illegible] est
est locus et [illegible] maxima [illegible] differentia
maxime [illegible] epistola

quia ad [illegible] celebrandum [illegible] est
[illegible] est celebrandum [illegible]
Contra 1m dicendum [illegible] locus [illegible]
ut [illegible] mala quaedam
aut medium [illegible] quia [illegible]
[illegible]
est [illegible] quia locus [illegible]
[illegible]
Contra 2m dicendum [illegible] locus [illegible]
a [illegible] ad a [illegible]
Contra ad est locus quod [illegible] ut
[illegible] quia locus a [illegible]
est locus et [illegible] ut a [illegible]
[illegible] a [illegible]
[illegible]
[illegible] quia [illegible]
[illegible] Ad quod
locus differentia [illegible] locus maxima et
ad differentia maxime et non non est [illegible]
[illegible] maxima
[illegible] quod non [illegible]
[illegible] ut locus maxima id est locus
quae maxima. Differentia locus maxima
est [illegible] quod non [illegible] differentia
maxime est [illegible] maxima
dicitur [illegible] et dicitur quod locus [illegible]
maxime est [illegible] maxima
[illegible] et locus differentia maxime [illegible]
[illegible] et magis [illegible]
[illegible] et [illegible]
[illegible] magis [illegible]
[illegible] maxima [illegible]
est differentia maxime magis [illegible]
non non [illegible] est maxima
[illegible] et [illegible] est
[illegible] non [illegible]
quia [illegible] sit [illegible]
[illegible] est [illegible]

[illegible] quia [illegible] sunt [illegible] sicut [illegible]
[illegible] ad [illegible]
[illegible] magna [illegible]
[illegible]

[illegible]

|| Ad 2o no hꝫ ratiō acc' coloris quod albe-
et qa mg'e' albedine quod et
lici colores sint cōtraria tn̄ n̄ quod
ca aī' sc' que ad az || si quod
i[illegible] mt' ut qn̄ quod dd am'
sc' q̄ue 2o aliq [illegible] nō aliq
|| si qd [illegible] pendit [illegible] quod
no [illegible] appar no [illegible] dz
[illegible] vale sc' dme quod || Ad 3o
[illegible] sit [illegible] linea ē magna
an sit linea ē magna [illegible]
[illegible] [illegible] nō ē [illegible]
[illegible] hꝫ linea [illegible] et
|| [illegible] [illegible] [illegible] q' [illegible]
ē amb' || q'[illegible] n

[illegible] ad qst' ē dn̄ et q' [illegible] duplex
[illegible] [illegible] [illegible] q' i [illegible]
dna [illegible] || [illegible] i [illegible] dna
n̄ [illegible] [illegible] [illegible]
i [illegible] dna [illegible] [illegible]
[illegible] [illegible] [illegible] [illegible] et
n̄ [illegible] singlos et [illegible]
[illegible] [illegible] ~~[illegible]~~ et n̄ [illegible]
et n̄ i [illegible] || [illegible] qst'
[illegible] i [illegible] [illegible] distinc
[illegible] [illegible] [illegible] [illegible]
[illegible] [illegible] [illegible] [illegible]
[illegible] [illegible] || [illegible]
[illegible] [illegible] [illegible] vl'
[illegible] || [illegible] [illegible] distinc
i [illegible] [illegible] nō [illegible] [illegible]
i [illegible] dna ad qst' ē dn̄ et [illegible]
[illegible] q' ad [illegible] [illegible] [illegible]
[illegible] n̄ [illegible] i [illegible] dna i [illegible]
[illegible] [illegible] [illegible] [illegible] sit pluribꝫ
i [illegible] [illegible] || Ad 4o

[illegible] [illegible] [illegible] [illegible] [illegible] ē
[illegible] [illegible] [illegible] [illegible] [illegible]
ad ad ut [illegible] [illegible] [illegible]
[illegible] et [illegible] ad i [illegible] ut i
[illegible] [illegible] ē [illegible] [illegible]
[illegible] [illegible] || [illegible] nō [illegible] i
[illegible] [illegible] [illegible] et n̄ i [illegible]
n̄ i [illegible] [illegible] [illegible] [illegible]
[illegible] et n̄ i [illegible] [illegible] [illegible]
[illegible] [illegible] [illegible] [illegible]
[illegible] et n̄ i [illegible] [illegible] et
n̄ [illegible] i [illegible] et [illegible]
ē [illegible] [illegible] [illegible] i
[illegible] q' i [illegible] q' i [illegible]
[illegible] i [illegible] || Ad 2o [illegible]
[illegible] [illegible] [illegible] n̄ i ē
[illegible] [illegible] et [illegible] i [illegible]
[illegible] [illegible] [illegible] [illegible]
[illegible] [illegible] [illegible] [illegible]
[illegible] i [illegible] [illegible] n̄ [illegible]
[illegible] [illegible] [illegible] [illegible]
[illegible] et n̄ [illegible]
[illegible] i [illegible] || [illegible] [illegible]
|| ad [illegible] [illegible] ē [illegible]
[illegible] [illegible] q' i [illegible] [illegible]
si i [illegible] [illegible] [illegible]
[illegible] ē [illegible] si ē [illegible]
et i [illegible] i [illegible] [illegible]
ē [illegible] et qd mt' [illegible]
[illegible] i [illegible] et [illegible] || Ad 3o
[illegible] ut [illegible] sit pluribꝫ q'
[illegible] [illegible] [illegible] si ē pluribꝫ
[illegible] ē [illegible] i [illegible]
sit [illegible] ē [illegible] ē
pluribꝫ ut [illegible] [illegible] ut
[illegible] si i pluribꝫ [illegible]
[illegible] [illegible] sit [illegible] [illegible]
[illegible] [illegible] sc' a' qd [illegible]

Ergo quando non omnibus inest et non potest [illegible]
dare instantiam tunc non sequitur [illegible] ab
eo [illegible] modo simpliciter ea gratia [illegible]
ut contingat maxima a [illegible] in [illegible]

Utrum locus a toto in quantitate ad partem
in adiecto teneat gratia terminorum et gratia formae
et ego quod non quia [illegible] Tenet gratia formae
[illegible] homo est [illegible] [illegible] [illegible]
[illegible] [illegible] [illegible] [illegible] [illegible]
quod [illegible] [illegible] [illegible] non [illegible]
Tenet non [illegible] omnis homo [illegible]
est homo et [illegible] [illegible] [illegible] omnis
[illegible] homo est homo et [illegible]
[illegible] quia [illegible] [illegible] [illegible]
[illegible] [illegible] maxima [illegible]
[illegible] [illegible] [illegible] [illegible] [illegible]
gratia formae et gratia formae [illegible] quia [illegible]
[illegible] [illegible] [illegible] a toto in quantitate [illegible]
[illegible] [illegible] [illegible] quia a toto
in quantitate [illegible] et [illegible]
non et [illegible] modo [illegible] quia [illegible]
[illegible] [illegible] [illegible] [illegible]
[illegible] quia [illegible] [illegible] [illegible]
[illegible] [illegible] [illegible] [illegible]
valet et [illegible] [illegible] [illegible] [illegible]
[illegible] [illegible] gratia formae [illegible]
[illegible] [illegible] [illegible] et [illegible]
gratia formae [illegible] [illegible] et [illegible]
[illegible] [illegible] [illegible] et [illegible]
[illegible] [illegible] [illegible] [illegible]
et gratia formae [illegible] [illegible] [illegible]
[illegible] [illegible] quia [illegible] gratia formae [illegible]
[illegible] [illegible] [illegible] quia non [illegible]
[illegible] teneat [illegible] [illegible] [illegible]
[illegible] [illegible] [illegible] [illegible] [illegible]
[illegible] [illegible] [illegible] [illegible] [illegible]

modo [illegible] dispositum [illegible] [illegible] [illegible]
homo [illegible] [illegible] [illegible] [illegible]
dispositum [illegible] et [illegible] [illegible]
a [illegible] [illegible] [illegible] [illegible]
[illegible] modo [illegible] dispositum [illegible]
[illegible] ab homine [illegible] [illegible]
non [illegible] [illegible] ab homine [illegible]
et [illegible] et [illegible] [illegible]
[illegible] [illegible] [illegible] homine [illegible]
homo [illegible] [illegible] [illegible] [illegible]
[illegible] [illegible] [illegible] [illegible] [illegible]
[illegible] [illegible] non [illegible] a toto in quantitate [illegible]
[illegible] [illegible] [illegible] [illegible] [illegible]
[illegible] [illegible] [illegible] [illegible] [illegible]
in quantitate et [illegible] maxima est [illegible] [illegible]
a toto in quantitate [illegible] [illegible] [illegible]
[illegible] [illegible] [illegible] [illegible]
[illegible] [illegible] [illegible] gratia formae

Utrum locus a diffinitione ad diffinitum teneat
gratia terminorum et gratia formae [illegible] Tenet [illegible]
[illegible] [illegible] [illegible] [illegible] [illegible]
[illegible] [illegible] [illegible] quia [illegible] [illegible]
[illegible] [illegible] [illegible] [illegible]
a diffinitione ad diffinitum non [illegible] [illegible]
[illegible] quia non [illegible] [illegible] diffinitio [illegible]
[illegible] diffinitum et [illegible] [illegible]
[illegible] [illegible] quia [illegible] [illegible] diffinitio [illegible]
[illegible] non [illegible] [illegible] diffinitionem
[illegible] quia [illegible] [illegible] [illegible]
diffinitio [illegible] et [illegible] non [illegible]
[illegible] quia [illegible] [illegible] [illegible] [illegible]
[illegible] [illegible] [illegible] [illegible] [illegible]
[illegible] [illegible] [illegible] [illegible] [illegible]
[illegible] [illegible] [illegible] [illegible] [illegible]
[illegible] [illegible] [illegible] [illegible] [illegible]
[illegible] [illegible] diffinitio
[illegible] [illegible] diffinitum [illegible] quia [illegible]
[illegible] [illegible] diffinitio [illegible] et [illegible] non

[illegible]

[illegible]

Utrum calor agens a dist(anti)a ... at
d(ist)a(n)te et ... d(ist)a(n)te ... || Cont(ra)
... a(n)tea ...
... q(uia) ... d(ici)t(ur) ...
... et ... se(cund)u(m) ... q(uod) ...
et ... et i(n) ... v(e)l ...
... et
... || ...
... e(st) ...
... agens a d(ist)a(n)s ... q(uod) ... pole
... bona
... v(e)l ... e(st) ...
v(e)l ... maior ... ad ...
... e(st) ... fort(ior)
|| ... agens a d(ist)a(n)s ...
... acal
... e(st) ...
... et ... agens a d(ist)a(n)s ...
... || ... sit ...
... ag
... agens a
d(ist)a(n)s ... et
... || Cont(ra) ... fort(ius) ...
... et ... agens
a d(ist)a(n)s || Cont(ra) ...
... v(e)l ...
... || Cont(ra) ...
... et ...
... agens ...
... || Cont(ra) ...
... e(st) ...
... et ... agens ...
... agens a d(ist)a(n)s ...
... e(st) ...
... et ...
... agens a d(ist)a(n)s || ...
... fort(ius)
... agens ...
... || ... et ...
... agens a d(ist)a(n)s ...
... et ...
... agens a d(ist)a(n)s ... fort(ius)
... || ... fort(ius)
... || ... e(st) ... q(uod) ...
... || ...
... et ...
... et ...
... e(st) ... || ...
... et ...
... et ...
... et ...
... et ...
... || ...
... et ...
... || ...
... et ...
... e(st) ... et
...
...

Utrum calor a ... et ...
et ... || ...
... et ...
... || ...
... agens ...
... et ...

[illegible]

[illegible]

Consideranda autem in proposito quo existente necesse est propositum esse et sola non existente ordinis [illegible] proposito non esse

[illegible]

tē q a n̄ oz ‖ 2ᵐ ar sc̄ q̄ dēmōstra hoc
demōc poss̄ma an̄a sit dem dēm hō
q̄ 87 qᵃ sēat q̄ an̄a n̄ p̄ b ē q̄ ; d
mōdo poss̄ma an̄a ē p̄se nō ss̄ p̄se
no? p̄ mt ē p̄bam̄ ‖ 3ᵐ ar sc̄ q̄ q̄m
q̄ret vnū q̄ñ hn̄ amp̄ se p̄ barct
q̄ ebz cor si p̄ rio ut sc̄d̄ni sīhō
sig̃ᵃ volo q̄ sunt 4or q̄ūtat̄
nonauīlt se dēmat et q̄uante
te s̄cat q̄ aīm̄ p̄t si ē logō qᵃ
s̄cat q̄ an̄a 2ᵒ vng sit m̄g p̄ uat
et rohlig m̄g te 2ᵒ vng p̄ et 2ᵒ
alig p̄chr p̄un̄ ‖ 4or n̄ q̄ q̄ ist
an̄a m̄st q̄ng go n̄ q̄ q̄ p̄t an̄a
e q̄ p̄t q̄nz q̄nā q̄ sō sc̄ hz
se rei illarū ad illarū sī se hi p̄
ad p̄bā aīm̄ q̄ ē sī for ē hō
vl cap̄ ‖ for n̄ ē hō go for ē
cap̄ et i p̄ro q̄ ē an̄a m̄st q̄ns
etn ego ‖ 5or q̄ 2ᵃ p̄te aut m̄
p̄ hi bi an̄a p̄ aīq et q̄ns ē i bō
q̄ ait aīm̄ q̄ pole ē an̄a p̄missas
p̄ vag et go p̄ s̄ sa athi p̄ s̄ cando
si gathias se d̄ mathias lō
mathias se d̄ go mathias lo ‖
‖ ad q̄ō p̄ dr̄ q̄ i quo nō ē
d q̄sidādū aut i p̄acte et dr̄
volet p̄ veul i p̄ne d̄ c̄ p̄ie
an̄a et q̄ns ‖ d̄ aute ad q̄ q̄ n̄ sit
s̄mp̄ vaq̄ q̄ sēat q̄ an̄a sit m̄g nō
q̄ an̄a se si forme q̄ a 2 s̄ oe
p̄enes s̄uich te an̄a ē m̄g nō
q̄ an̄a q̄ te ut mete ut i mete
p̄t q̄ns et q̄n v aga d̄ moa ex
p̄ss q̄n hg te i q̄ o n̄ ē p̄ taq
si v q̄n lm p̄ v liqm ap̄r
si dicit ē an̄a q̄ dā illa q̄ ad
q̄ a d illarū et p̄ oes sic ēpmo

vo ē vn̄ ‖ d̄ eo bn̄ ē vn̄ ut sī
q̄ro an̄e q̄ue p̄ueit p̄bam ē
q̄ns ‖ d̄ aute po m̄ltn q̄ d̄ut q̄ az
‖ az m q̄ i s̄ g̃ p̄ oītō sit s̄a q̄ vlna
‖ s̄ s̄ nat ī q̄ stant se in i ovō ē
‖ s̄ s̄ho di s̄ q̄ m an̄a p̄r p̄ s̄u
an̄e ar dug nē q̄ dū pole ē
i s̄a p̄u ā p̄ hō ē s̄u hō q̄ i s̄it
at ē go pole ē an̄a p̄ s̄u q̄ ute
q̄ an̄ vi ‖ 2ᵃ p̄t q̄ pā p̄s q̄ vl
n̄ bz vīte d̄ aute illa ob ‖ d̄ 3ᵒ
hō p̄t p̄ d̄ aute illaot se ‖ illa ol
ot p̄ os n̄ oz ‖ d̄ vlō nō m̄t p̄hib
am̄ p̄ro p̄ q̄ns 2 vm s̄ 7 et 2
alm̄ s̄ 7 an̄a et q̄n hō q̄ mt te rē
fal ‖ q̄ m̄t an̄a q̄ue p̄ueut
ē an̄a q̄ si p̄ ut q̄ nāte n̄ oz
‖ Q aliq̄ no i p̄ro for ē hō ut
for ē cap̄ et for ē hō q̄ q̄sidāᵗ
ut di s̄ ate ē q̄ns ad s̄it for
ē hō ‖ q̄ ē roaute ē p̄ ‖ d̄ vlō
aut q̄ ata p̄te d̄ p̄ q̄ nte
te i p̄ an̄a q̄ expōa n̄ n̄ vn̄ p̄rō
d q̄ expōa ante m̄ p̄ sc̄ p̄ ‖ s̄cat
q̄ an̄a sit exp̄mi s̄s vīa et q̄ p̄m
rō sit s̄ se q̄ rōlis ut si q̄ ose d
q̄ olo ‖ q̄ a se d̄ q̄ a q̄ a lo ad
cō ad d̄ p̄ ē hn̄ di s̄ sit vaīm
rō an̄a ē vel q̄ aut s̄a te n̄ oz

D̄ista p̄ roē loq̄ dū ē ut m̄ltn sc̄t
s̄ure d̄u ē ut p̄aun̄ r̄ d q̄ rēs s̄
no aute et p̄licet loq̄nt et si do
m̄ltn loq̄nt s̄ d̄ q̄ a p̄ loq̄ et p̄ hō
n̄ vi ‖ p̄ vl q̄ vlē dū ē nōibq̄
ut m̄ltn s̄ q̄ d̄ vi lamne q̄ m et d̄
s̄ure ē d̄ulg ut p̄aun̄ ē s̄ap̄ichos

Contra istud arguitur quia nulla longitudo absoluta est longitudo extrinseca et apparentia quantitatis [illegible] || Contra [illegible] longitudo absoluta [illegible] longitudo absoluta est longitudo extrinseca [illegible] [illegible]

[illegible]

Et licet idem est subiectum medii albi et nigri tamen
solent || Dicendum quod contraria [illegible] contraria quia ad
repugnantia sit [illegible] et [illegible]
[illegible] dicitur [illegible] dici et
[illegible] non [illegible]
[illegible]
[illegible] repugnantia [illegible]
|| [illegible]
sit repugnantia || [illegible] est [illegible]
[illegible] repugnantia [illegible] sit [illegible]
[illegible] || [illegible]
[illegible]
[illegible]
[illegible]
[illegible] contraria
[illegible]

[illegible] || [illegible]
[illegible]
[illegible] || [illegible]
[illegible]
[illegible] || [illegible]
[illegible]
[illegible] || [illegible]
[illegible]
[illegible] || [illegible]
[illegible]

[illegible]
[illegible] || [illegible]
[illegible] || [illegible]
[illegible]
[illegible] || [illegible]
[illegible] || [illegible]
[illegible]
[illegible] || [illegible]
[illegible]

|| 2° ergo equivalens non est [illegible] uno modo
[illegible] quia si contradictorium [illegible] contradictorium [illegible]
oppositum [illegible] antecedentis [illegible]
[illegible] quia [illegible] quia oppositum [illegible]
[illegible] equivalentia [illegible] quia in [illegible]
[illegible] alteram [illegible] oppositum [illegible]
equivalens || [illegible] equivalentia [illegible]
[illegible] uno modo [illegible] quia non
[illegible] antecedens est [illegible] non [illegible]
[illegible] est [illegible] quia non [illegible]
[illegible] non [illegible]
a qua [illegible] est in [illegible]
in formalis est non [illegible] etiam [illegible]
[illegible] pars [illegible]
in formalis [illegible] non in formalis [illegible]
[illegible]
[illegible]
[illegible] equivalentia [illegible] et [illegible]
[illegible] est [illegible]
[illegible] est [illegible]
[illegible] non est equivalens [illegible]
[illegible] non [illegible]
[illegible] est [illegible]
[illegible] non est [illegible]
[illegible]
[illegible] non [illegible]
[illegible] equivalentia [illegible] est [illegible]
[illegible] est [illegible] consequens
[illegible] quia [illegible]

[illegible] est [illegible]
[illegible] non [illegible]
non [illegible] est [illegible] equivalens [illegible]
[illegible] equivalentia [illegible]
alterius [illegible]
[illegible] antecedens [illegible]
[illegible]
[illegible] est [illegible] equivalens [illegible]
[illegible] est [illegible] || [illegible] contradictoria
equivalens est [illegible] et
[illegible] equivalens [illegible] non [illegible]
[illegible]
[illegible] non [illegible]
non [illegible] non [illegible]
[illegible] contradictoria [illegible]
[illegible] et
[illegible] || [illegible] non [illegible]
[illegible] non [illegible] est [illegible] est [illegible]
[illegible] non [illegible] est et [illegible]
[illegible]
[illegible]
et [illegible]
[illegible]
[illegible] equivalens [illegible]
et [illegible]
[illegible] non [illegible]

[illegible]
[illegible] et [illegible]
|| [illegible] non
[illegible]
[illegible]
non [illegible]
[illegible] est
[illegible] et
[illegible]
|| [illegible] non [illegible]

[illegible]

iuste in coniugatis et casibus et incomplexis et constructis iste est tertius quaternus

Vtrum color a[illegible] valeat [illegible]

[illegible]

dicendum quod congregata dicit genus [illegible]
[illegible]

[illegible] et [illegible]

[illegible]

Queritur utrum genera [illegible] sunt et ipsa tot sunt [illegible] ipsa tot equivoce [illegible] equivoce male

[illegible] affirmativa [illegible] abstracta [illegible] negativa [illegible] malum [illegible]

Et dz gredi sit in esse phie bam
bn quam esse de, id est vt erit bam
dn in esse phie qr esse vle est
dq et est bq et n dn n sr bo bor
mal dn b et dn esse bn esse do
qr si ag e bq artifex et male
lt laborat et dn esse do qr si no
esseret et fieret, dn n sel et
bom et dn, id est vt est bo
i q i fuma sunt et eqli // 2o
q gnt dn q in intelg o bamt
dut qf si artifex e bon et bn
esse id qe esse est bo Et
ar m q dnals esse pr intelgi sed bn
dr q ut sipe dnaus e bn disposim
i nalibg sed sal magnu et dce
qr omb et dq addi qr e cpte
agentis qr sicaret q artifex ct
bonq et in fra qs laborat et no
nz ct n sanct bn Et i marabili
nz si agens phie mora e bo et
bn esset mora esse et bo mora
qr e cpte agentis // dpo ra sp
po e sa si vnde e do in ara p
solute Et sibz pt psid i dnr wo
nt agens vle ct ppd n e bonq
qr sicar e agentis mora a bohj
pa pt se vnci ar e bam

Utrum in similibus si similiter se habent sit si dissimiliter vnd plm et opinio

Vtz lonq a sibi valeat aue et
aere dn qt // Et n se ho azg
ridz gra sing azq ridz et i ad
plom asib qr ho azq et a sing
azq sit sibi .i. azue dn si plm
gnt vtrq // 2o qr ho n se a et
b sr ppd aue et a e vm sp
b e vm et i ad asibq abq appi

e qre e sim am qr a et b apm e
qme e id sim vm // Sed n se sim nd
qo plo ridz // si n se a igr rare
sit qo b igr rarefit am qr sicat
q a igr sit applicatum rarefit li et
alm n si dn q vtrq et ad dicm
rarefile qr sit in illz applicatm
rarefile ic sicat q b nnq rare
facat qr ad et sicat q a aa sunt
sibi et vm rarefacat et ad n
sed si in mg dist qr ad sibi dn si
eq dist ic sicat a dr vm nnq
rarifit sed si vm e ad applicatm
q i pedit // Ad qo ic ppq et qr
qr qr sp visu h e e go videre
e // d argumt lonq a sibi dn apid
vmq sim a d a // Et sed ado
q lonq i e valeat ... q sim qmat
vtrq sim dppe vo e iq vo e mq
sibi et q nta sunt pia et qo dr
ic pq si sit sp ... // dpo aut am
qre et dn q sim n i e pp vtrq
sim nt sibi h spsit i anne ad
ismd sim sed i anne ad vi su no
qr vi sigmt hor sim asmo // d 2o
am qre qp se qr ho sim vm n i e
dppe vtrq sim vl dn h z qr a d
app vo sr sibi in n qr a dvite dppe
ar sicat ad ct vm sugnte // dn o
dn qr sibi sve et pro n hi se dppe
si a dp sim qr vd e samib qmt
sveis si plam si vlcppe et si dn
valo qr a b a videat dn q re mr
vq si sue nd et plo q z se sire
// d a o vm e n q dn qimb a et
b sr sibi h in ceta n sit piaq
in q si q a di vale h o dist h

[illegible] ergo [illegible] rarefactio et [illegible] et [illegible] [illegible] quia non [illegible] disponit

Implicitus ex magis et minus sumitur causa eius quod est magis loci quaeritur

[illegible] a simpliciter ad magis valeat [illegible] et [illegible] dicitur [illegible] // Sicut [illegible] ab[illegible] ad [illegible] [illegible] quia non [illegible] [illegible] est [illegible] est magis [illegible] et [illegible] dicitur [illegible] et ergo [illegible] // Sicut ergo [illegible] non [illegible] est magis [illegible] est [illegible] et [illegible] ad [illegible] // [illegible] est [illegible] est magis [illegible] et [illegible] [illegible] non est magis [illegible] et [illegible] // Sicut non [illegible] est [illegible] est magis [illegible] et magis est [illegible] est magis [illegible] [illegible] est bonum [illegible] est [illegible] est malum [illegible] est bonum [illegible] est [illegible] // Sicut non [illegible] est [illegible] est magis [illegible] est [illegible] // [illegible] non est [illegible] est magis [illegible]

[illegible] est magis [illegible] // [illegible] a simpliciter [illegible] et [illegible] ad [illegible] est magis [illegible] [illegible] // [illegible] dicitur [illegible] a [illegible] simpliciter [illegible] ad [illegible] // [illegible] est [illegible] est magis [illegible] est [illegible] et [illegible] non est [illegible] et [illegible] ad [illegible] // [illegible] magis et [illegible] est [illegible] // [illegible] est [illegible] est [illegible] et [illegible] // [illegible] magis [illegible] // [illegible] est [illegible] est magis [illegible] // [illegible] dicitur [illegible] // [illegible] est magis [illegible] // [illegible] // [illegible] dicitur [illegible] est [illegible] est [illegible]

[illegible]

a do[illegible] d[illegible] q[illegible] non est n[illegible] semper [illegible] || ex
q[illegible] ut si [illegible] d[illegible] similari in vita
q[illegible] q[illegible] libat et est b[illegible] [illegible] ex q[illegible]
non mora non stat [illegible] dispo[illegible] debitum
et mo[illegible] debito || [illegible] q[illegible] non [illegible]
[illegible] q[illegible] [illegible] alba et [illegible]
alba et [illegible] di[illegible] simile [illegible] ambo [illegible]
[illegible] non est [illegible] simile [illegible] simile [illegible]
[illegible] sint [illegible] et [illegible]
[illegible] simile non est [illegible] alb[illegible] [illegible]
[illegible] simile [illegible] simile || [illegible] q[illegible] non
et in [illegible] q[illegible] non est [illegible] =
certa et [illegible]
in [illegible] d[illegible] ut [illegible]
[illegible] semper non [illegible]
in [illegible]

Utrum lux a maiori valeat [illegible]
|| Contra non [illegible] maius non [illegible]
in [illegible] non [illegible]
ad [illegible] lux a maiori [illegible]
[illegible] non [illegible] non [illegible] et [illegible]
lumen [illegible] ab alio [illegible]
a d[illegible] simile [illegible] et [illegible]
Et si d[illegible] q[illegible] [illegible] in maiori [illegible]
et non [illegible] || Contra non [illegible]
non [illegible] sit [illegible] ad d[illegible]
[illegible] et [illegible] in ad [illegible]
|| Contra non [illegible] non [illegible]
[illegible]
[illegible] esse [illegible]
[illegible] q[illegible]
q[illegible] [illegible] =
[illegible] || Contra non [illegible] non [illegible]
[illegible] et [illegible]

in ad [illegible] lumen a maiori [illegible]
[illegible] || [illegible] q[illegible] [illegible]
[illegible] a maiori [illegible]
[illegible] magis [illegible]
a [illegible]
[illegible] sint [illegible]
[illegible] et [illegible]
q[illegible] a maiori [illegible]
[illegible]
[illegible] intelligi
q[illegible] a [illegible] in maiori [illegible]
non [illegible] in maiori
[illegible] et [illegible]
[illegible] simile [illegible]
[illegible] mo[illegible] a [illegible]
maiori [illegible]
[illegible] et [illegible]
[illegible]
et si [illegible] q[illegible] [illegible]
[illegible] || [illegible] lux
a maiori [illegible] magis non [illegible]
|| [illegible] q[illegible] non [illegible] et d[illegible] q[illegible] [illegible]
[illegible] non [illegible]
[illegible] simile [illegible] || [illegible]
[illegible] q[illegible] non [illegible] in [illegible]
[illegible] q[illegible] non est [illegible]
[illegible]
[illegible] in [illegible] || [illegible]
[illegible] non [illegible] a [illegible]
[illegible] a [illegible]
[illegible] et si non [illegible] et [illegible]
q[illegible] [illegible]

= Utrum lux a minori teneat [illegible] || q[illegible]
non [illegible] per [illegible] per illum [illegible]
per [illegible] vel [illegible] et

i ad plurimum animati quam porcellus est modicum vel bene || Secundo colericus [illegible] est magis [illegible] phlegmaticus [illegible] quia [illegible] est [illegible] sicut [illegible] magis [illegible] melancolicus est [illegible] quam melancolicus est [illegible] et [illegible] melancolicus [illegible] || Tercio [illegible] in relacione [illegible] ut [illegible] colericus [illegible] phlegmaticus [illegible] et ad plurimum animati [illegible] sicut [illegible] ita [illegible] || Contra [illegible] [illegible] quam [illegible] [illegible] vel [illegible] [illegible] [illegible] asinus [illegible] asinus [illegible] pelle [illegible] et [illegible] pelle asinina [illegible] vel [illegible] || Nota [illegible] [illegible] et [illegible] magis [illegible] || Ad [illegible] animati [illegible] || Secundo [illegible] animati [illegible] magis [illegible] [illegible] sicut [illegible] ita sunt [illegible]

[illegible] sicut [illegible] magis [illegible] et [illegible] || Ad [illegible] et [illegible] [illegible] sicut [illegible] || Secundo [illegible] [illegible] et [illegible] || Ad [illegible] [illegible] [illegible] sicut [illegible] [illegible] [illegible] et [illegible] sicut [illegible] [illegible] et [illegible] || Secundo [illegible] sicut [illegible] et [illegible] sicut [illegible] sicut [illegible] et [illegible] relacio [illegible] || [illegible] animati [illegible] sicut [illegible] secundo libro [illegible]

Utrum autem sit magis eligendum aut melius duorum vel plurium ex hiis perspiciendum.
Primum autem de similibus quoniam consideracionem facimus. Iste est 3us liber topicorum in quo [illegible] [illegible] [illegible] [illegible]

Utrum diuturnius sit magis eligendum quam minus diuturnum [illegible] || Contra [illegible] et [illegible] diuturnius [illegible] est magis eligendum [illegible] sicut [illegible] magis eligendum [illegible]

quod prima hora || 2or lege est bona et lex diuturna lege non est magis bona et si racio est bona et diuturna racio non est magis bona sed comparando || 3or si [illegible] sed quia ante [illegible] magis eligenda quam [illegible] et melancolia quod [illegible] quam diuturna est dum viuit melancolici || Ad quartum [illegible] || Ad [illegible] et magis [illegible] et [illegible] diuturniora sed magis eligendum [illegible] quod diuturnum ut [illegible] nobilius [illegible] diuturnius [illegible] diuturnum bonum [illegible] male non [illegible] || Ad [illegible] magis eligendum [illegible] [illegible] et [illegible] magis eligenda [illegible] magis eligendum [illegible] diuturnum [illegible] magis est eligenda [illegible] eligendum [illegible]

[illegible] diuturnum [illegible] magis eligendum [illegible]

Utrum magis [illegible] sit magis eligendum quam [illegible] [illegible] magis eligendum [illegible] magis eligendum [illegible] est [illegible] magis [illegible] magis eligendum [illegible] magis eligendum [illegible] magis fugiendum [illegible] magis eligendum [illegible]

[illegible] magis eligendum [illegible] est bonum [illegible] magis eligendum quam [illegible] magis [illegible] est fugiendum || Ad [illegible] bonus [illegible] est magis eligendum [illegible] magis [illegible] est malus [illegible] bonus [illegible] non est bonus [illegible] || [illegible] vel [illegible] non est magis eligendum [illegible] magis eligenda [illegible] et [illegible] magis est eligenda [illegible] magis eligenda [illegible] magis [illegible] non est magis eligendum || [illegible] est felix [illegible] magis est eligenda [illegible] est [illegible] magis eligendum [illegible]

Et quod magis eligendum prudens vel bonus vir vel lex recta ca 10 2m c

Utrum composita [illegible] recta sunt composita eligibilia sunt bona simpliciter [illegible] est [illegible] magis eligendum [illegible] est magis eligendum [illegible] magis [illegible] eligenda [illegible] est [illegible] magis eligendum [illegible] est [illegible] magis eligendum [illegible]

recta sunt composita eligibilia sunt bona simpliciter

[illegible]

[illegible]

Opportet autem dicere adhuc quod finit unusquisque
consuetudinis est et simpliciter quod melius magis eligendum

[illegible]

[illegible]

Circa quod hoc arguitur eo quod non est in genere sicut iustitia iusto 3m c[apitulum]

Utrum iustitia sit magis eligenda iusto arguitur quod non quia [illegible]

iustum est magis iustitia [illegible] eligendum antecedens quia omne subiectum est [illegible] si iustum est subiectum et iustitia est accidens quod iustum est magis [illegible] iustitia [illegible]

[illegible]

[illegible]

Item dicitur quod in genere bonum [illegible] non consistit [illegible] non est in genere [illegible]

[illegible]

[illegible]

Et quod ipse magis [illegible] eo quod ipse etiam magis ne scientiam esse quam exercitari [illegible] ipse [illegible]

[illegible]

[illegible]

[illegible]

Et quod ipsum eo quod patitur ut dictum est motum est eo quod motus huius est per alterum illud

[illegible]

Et causa huius ipsum est quod patitur quemadmodum virtus factiva non habet in se per actum patiatur

[illegible]

[illegible]

Et q[uia] ita est eo q[uod] n[atur]a ut instr[umen]tal[is]
instr[umen]to h[uius] cu[m] n[atur]a i[d est] ... p[ro]ced[it] ...

[illegible]

[illegible]

exemplum Ruperti

[illegible]

exemplum alba

[illegible]

Et quod nobilior et honorabilior intellectus magis eligendus ut dicit quod homo etc.

[illegible]

[illegible]

Et quod in melioribus vel peioribus vel honorabilioribus est melius ut sanius robore etc.

[illegible]

[illegible]

Et finis huius quod sit ad finem magis videtur eligendus esse ita hoc queritur

[illegible]

zp 7 q t

[illegible] patet quia indispositio corporis [illegible]
[illegible] [illegible] forma corporis [illegible] [illegible]
[illegible] [illegible] [illegible] quia [illegible] [illegible]
[illegible] [illegible] [illegible] et [illegible] est [illegible]
[illegible] [illegible] [illegible] [illegible] est [illegible]
[illegible] [illegible] [illegible] [illegible] [illegible]
[illegible] [illegible] [illegible] [illegible] [illegible]
[illegible] [illegible] [illegible] [illegible] [illegible] est
[illegible] [illegible] [illegible] [illegible] [illegible] est [illegible]
[illegible] [illegible] [illegible] [illegible] [illegible] est [illegible]
[illegible] [illegible] [illegible] [illegible] [illegible] [illegible]
est [illegible] [illegible] [illegible] [illegible] [illegible]
[illegible] [illegible] [illegible] et [illegible] [illegible]
[illegible] [illegible] [illegible] est [illegible] [illegible]
[illegible] [illegible] [illegible] [illegible] [illegible]
[illegible] [illegible] [illegible] [illegible] [illegible] est [illegible]
[illegible] [illegible] [illegible] [illegible] [illegible]
[illegible] [illegible] [illegible] [illegible] [illegible]
[illegible] [illegible] [illegible] [illegible] [illegible]
est [illegible] [illegible] [illegible] [illegible] [illegible]
[illegible] [illegible] [illegible] [illegible] [illegible] [illegible]
[illegible] est [illegible] [illegible] [illegible] est [illegible]
[illegible] [illegible] [illegible] [illegible] [illegible] est
[illegible] [illegible] [illegible] [illegible] [illegible] est [illegible]
[illegible] [illegible] [illegible] [illegible] est [illegible]
est [illegible] [illegible] [illegible] [illegible] [illegible] — [illegible]
[illegible] [illegible] [illegible] [illegible] [illegible] [illegible]
est [illegible] [illegible] [illegible] [illegible] [illegible]
[illegible] [illegible] [illegible] [illegible] [illegible] est [illegible]
[illegible] est [illegible] [illegible] [illegible] [illegible] est [illegible]
[illegible] [illegible] [illegible] [illegible] [illegible] [illegible]
[illegible] est [illegible] [illegible] [illegible] [illegible]
[illegible] [illegible] [illegible] [illegible] [illegible]

[illegible] [illegible] [illegible] quod est propinquius forme vite
[illegible] [illegible] [illegible] [illegible] [illegible] quod [illegible]
quia infirmitas mortifera [illegible] [illegible] vite [illegible] [illegible]

remissius quam ista infirmitas est propinquior forme vite [illegible]
morti quia sanitas [illegible] quia [illegible] valet [illegible] perfecte sanitatem
perfectionem in vita contra quod est [illegible] quia corrumpere
mortem non debet [illegible]. Secundo quia magis infirmum
habet virtutem debilem [illegible] infirmus [illegible] est debilis. [illegible]
multum sunt debiles [illegible] patet in [illegible] et
debiliter patientes patet de infirmitate. Secundo quia
minus debile quod est propinquius forme perfecte vite
ergo quanto [illegible] est forma [illegible] non est [illegible]
[illegible] [illegible] [illegible] habet [illegible] [illegible]
[illegible] infirmitas est propinquior forme perfecte vite
[illegible] [illegible] [illegible] [illegible] quia est propinquior
[illegible] quod est [illegible] perfectus vite. [illegible] [illegible]
[illegible] quia [illegible] [illegible] [illegible] [illegible] [illegible]
[illegible] [illegible] [illegible] quia hoc [illegible] [illegible] [illegible]
propinquior forme vite [illegible] [illegible] [illegible] quod hoc
[illegible] [illegible] [illegible] quia [illegible] dubitare [illegible]
[illegible] [illegible] [illegible] [illegible] [illegible] [illegible]
[illegible] [illegible] [illegible] [illegible] [illegible] [illegible]
[illegible] [illegible] [illegible] in [illegible] [illegible]
[illegible] [illegible] [illegible] non est propinquius forme
vite [illegible] [illegible] [illegible] [illegible] [illegible]
[illegible] quia [illegible] [illegible] quod [illegible] [illegible]
[illegible] [illegible] [illegible] sit propinquior forme vite
[illegible] [illegible] [illegible] [illegible] quia [illegible] [illegible]
quia [illegible] sit propinquior [illegible] vite [illegible] [illegible]
[illegible] [illegible] non [illegible] [illegible] quia forma
[illegible] est [illegible] [illegible] [illegible] [illegible] [illegible]
[illegible] [illegible] [illegible] [illegible] [illegible] [illegible] [illegible]
est [illegible] forme [illegible] [illegible] quia forma [illegible]
est [illegible] [illegible] [illegible] est [illegible] [illegible] [illegible]
[illegible] [illegible] [illegible] [illegible] [illegible] [illegible]
[illegible] forme [illegible] [illegible] [illegible] vite est [illegible]
[illegible]. [illegible] est [illegible] quia forma vite est [illegible]
[illegible] [illegible] [illegible] forma [illegible] [illegible] est [illegible] [illegible]
[illegible] [illegible] [illegible] [illegible] vite [illegible] [illegible]
[illegible] [illegible] [illegible] [illegible] de morte quia [illegible]
[illegible] sit forma [illegible] [illegible] [illegible] non
est forma [illegible] [illegible]. Et [illegible] [illegible] [illegible]
[illegible] quia [illegible] [illegible] [illegible] [illegible]
[illegible] [illegible]. Ergo infirmitas mortifera
[illegible] [illegible] [illegible] [illegible] non sit [illegible]
[illegible]. Et [illegible] [illegible] [illegible] infirmitas mortifera

[illegible] et [illegible] [illegible] quam [illegible] est appetitor
sit [illegible] [illegible] salvari ut [illegible] [illegible]
Dicendum [illegible] [illegible] [illegible] [illegible] [illegible] [illegible]
[illegible] [illegible] est electio [illegible] [illegible] [illegible]
[illegible] voluntas [illegible] [illegible] [illegible] [illegible] [illegible]
[illegible] non potest [illegible] [illegible] [illegible] [illegible]
[illegible] [illegible] [illegible] [illegible] [illegible]
[illegible] est [illegible] [illegible] quod [illegible] voluntas [illegible]
[illegible] quod [illegible] [illegible] propter hoc [illegible] [illegible]
est [illegible] [illegible] quod [illegible] voluntas [illegible]
quod non [illegible] [illegible] propter hoc [illegible] [illegible]
est [illegible] [illegible] [illegible] [illegible] [illegible] [illegible]
[illegible] [illegible] [illegible] [illegible] [illegible] [illegible] [illegible]
sit [illegible] [illegible] [illegible] [illegible] [illegible] quod est [illegible]
[illegible] ad [illegible] [illegible] [illegible] est [illegible] [illegible]
[illegible] [illegible] [illegible] quod [illegible] est [illegible] [illegible] [illegible]
[illegible] [illegible] est [illegible] [illegible] est [illegible] [illegible]
[illegible] [illegible] [illegible] sic est [illegible] [illegible] est [illegible]
[illegible] quod [illegible] [illegible] [illegible] [illegible] [illegible]

Utrum possibile sit eligibile impossibile quod [illegible] quod non [illegible]
[illegible] possibile sit eligibile impossibile quod impossibile est eligere [illegible]
[illegible] impossibile est [illegible] quam [illegible] ad [illegible]
[illegible] [illegible] [illegible] [illegible] [illegible] [illegible]
[illegible] [illegible] [illegible] [illegible] [illegible] [illegible] [illegible]
[illegible] quod si non [illegible] [illegible] [illegible] [illegible] non
[illegible] [illegible] ut possibile est eligibile impossibile [illegible]
[illegible] possibile est eligibile impossibile ad finem [illegible] non [illegible]
quod [illegible] [illegible] ad [illegible] [illegible] quod [illegible] est [illegible] finis
[illegible] [illegible] [illegible] [illegible] sit possibile ad finem [illegible]
[illegible] sit impossibile ad finem [illegible] [illegible] [illegible] [illegible] ad
finem sit [illegible] [illegible] [illegible] sic quod [illegible] sit [illegible]
[illegible] [illegible] [illegible] quod [illegible] [illegible] non potest [illegible]
[illegible] [illegible] [illegible] [illegible] [illegible] [illegible] [illegible]
[illegible] est [illegible] [illegible] [illegible] potest [illegible] [illegible] sit
[illegible] [illegible] sit [illegible] ad [illegible] [illegible] [illegible] [illegible]
sit [illegible] [illegible] [illegible] ut [illegible] est [illegible] [illegible]
est [illegible] possibile ad finem [illegible] ad [illegible] [illegible]
[illegible] quod [illegible] non potest [illegible] ad [illegible] [illegible] [illegible]
sit [illegible] ordinatum ut [illegible] [illegible] non [illegible]
[illegible] [illegible] quod [illegible] [illegible] est [illegible] [illegible] [illegible]

[illegible] quod est [illegible] finis [illegible] [illegible] [illegible] [illegible] [illegible]
[illegible] ut [illegible] [illegible] est [illegible] [illegible] quod
quod sit [illegible] [illegible] malum est [illegible] [illegible] [illegible]
[illegible] non est [illegible] [illegible] [illegible] [illegible] sit [illegible]
[illegible] [illegible] quod [illegible] [illegible] sit [illegible] quod [illegible]
[illegible] [illegible] quod [illegible] [illegible] est ad finem [illegible]
[illegible] [illegible] finem [illegible] [illegible] non est [illegible]
[illegible] est [illegible] quod [illegible] [illegible] quod [illegible] [illegible]
[illegible] sit quod [illegible] quam sit [illegible] est [illegible] [illegible] [illegible]
[illegible] [illegible] est [illegible] [illegible] [illegible] sit quod quod
est [illegible] [illegible] est [illegible] [illegible] [illegible] [illegible] [illegible]
est [illegible] [illegible] [illegible] est [illegible] [illegible] [illegible]
[illegible] [illegible] quod [illegible] [illegible] [illegible] [illegible] [illegible]
sit [illegible] est [illegible] quod [illegible] [illegible] [illegible] quod
impossibile [illegible] sit [illegible] [illegible] [illegible] [illegible] quod
non potest [illegible] est [illegible] [illegible] [illegible] [illegible] [illegible]
est [illegible] [illegible] quod [illegible] est [illegible] [illegible]
[illegible] quod [illegible] sit [illegible] [illegible] [illegible] [illegible] [illegible]
[illegible] [illegible] [illegible] [illegible] [illegible] [illegible] [illegible]
[illegible] [illegible] [illegible] [illegible] impossibile quod [illegible]
finem non est [illegible] [illegible] [illegible] [illegible] [illegible]
quod possibile ad finem [illegible] [illegible] [illegible] finem est [illegible]
quod [illegible] est [illegible] est possibile ad [illegible] finem [illegible]
[illegible] [illegible] [illegible] quod [illegible] [illegible] non est
possibile ad [illegible] [illegible] [illegible] [illegible] [illegible]
[illegible] [illegible] [illegible] [illegible] [illegible] est [illegible]
[illegible] quod [illegible] [illegible] [illegible] [illegible] [illegible]
[illegible] [illegible] finem [illegible] [illegible] [illegible] [illegible]
[illegible] [illegible] est [illegible] [illegible] [illegible] [illegible]
[illegible] finem quod [illegible] [illegible] [illegible] [illegible]
[illegible] [illegible] quod [illegible] [illegible] [illegible] est
[illegible] [illegible] [illegible] [illegible] [illegible] [illegible]
[illegible] est [illegible] quod [illegible] [illegible] finem
sit [illegible] [illegible] finem [illegible] [illegible] [illegible] [illegible]
[illegible] [illegible] finem [illegible] [illegible] [illegible] [illegible] [illegible]
[illegible] finem non [illegible] [illegible] [illegible] [illegible]
sit [illegible] [illegible] finem [illegible] [illegible] [illegible]
est [illegible] [illegible] finem sit [illegible] [illegible] [illegible]
[illegible] ad [illegible] [illegible] [illegible] [illegible] [illegible]
[illegible] non [illegible] [illegible] [illegible] [illegible] [illegible]
[illegible] ut [illegible] [illegible] ut [illegible] [illegible]

ypole

cognitione sine vel cum sit magis eligenda. Et magis [illegible] ad finem per [illegible] sit ex superabundantia [illegible] modo [illegible] aliter [illegible] est adfine [illegible] sic quod [illegible] finem stat [illegible] // [illegible] [illegible] per accedi[illegible] [illegible] [illegible] [illegible] ut [illegible] bonum ad [illegible] est eligenda [illegible] ut [illegible] ad [illegible] [illegible] [illegible] // [illegible] operatio [illegible] male [illegible] [illegible] adeo [illegible] quod maxima [illegible] [illegible] adeo fine [illegible] non est [illegible] adfine [illegible] est [illegible] // [illegible] maxima [illegible] fine [illegible] non est [illegible] ad [illegible] fine [illegible] finis cum [illegible] non est [illegible] fine [illegible] sit finis [illegible] // [illegible] [illegible] quod [illegible] maxima est [illegible] ad [illegible] fine [illegible] est [illegible] [illegible] [illegible]

Utrum contingens finis est melior ipso est melius et [illegible] ex [illegible] probatur quod [illegible] non [illegible] quod non contingens finis est bonum ipsum est bonum [illegible] [illegible] quia si [illegible] sit [illegible] omnis [illegible] bonum quia [illegible] quod contingens finis est bonum ipsum est bonum si [illegible] bonum finis est bonum [illegible] omnis [illegible] est quod [illegible] fine [illegible] quia [illegible] quia est [illegible] quod [illegible] finis omnis [illegible] probatur [illegible] finis [illegible] est bonum [illegible] [illegible] [illegible] [illegible] bonum quod [illegible] non [illegible] omnia [illegible] omnia [illegible] et [illegible] ut [illegible] possent [illegible] omnia bonum [illegible] [illegible] // [illegible] finis est melior [illegible] finis [illegible] est [illegible] bonum [illegible]

sine alterius a[illegible] sine [illegible] utroque finis est melior quod sine [illegible] quia est equale est ex bonum [illegible] [illegible] non [illegible] [illegible] quia est [illegible] quod [illegible] finis sit melior sine alterius [illegible] quod [illegible] finis est melior sine [illegible] et [illegible] alterius [illegible] quia [illegible] [illegible] ad [illegible] [illegible] // [illegible] [illegible] [illegible] ut [illegible] sit melior [illegible] quod [illegible] [illegible] [illegible] [illegible] [illegible] [illegible] [illegible] et [illegible] [illegible] [illegible] [illegible] // [illegible] [illegible] [illegible] est melior [illegible] [illegible] est melior [illegible] // [illegible] [illegible] est [illegible] quod [illegible] [illegible] est melior [illegible] [illegible] est [illegible] [illegible] // [illegible] est [illegible] [illegible] [illegible] est melior [illegible] [illegible] [illegible] est bonum [illegible] [illegible] [illegible] [illegible] quod non [illegible] finis est bonum ipsum est bonum // [illegible] quod probat [illegible] fine [illegible] [illegible] [illegible] maxima [illegible]

Utrum si quando [illegible] sint mala cum quod est magis malum sit magis eligendum // [illegible] [illegible] [illegible] maxima [illegible] [illegible] quod est [illegible] [illegible] quod est [illegible] [illegible] quod est [illegible] quod est [illegible] non [illegible] // [illegible] non [illegible] quod est [illegible] [illegible] magis malum [illegible] [illegible]

[illegible]

[illegible]

[illegible]

[illegible]

[illegible]

Utrum autem cum voluptate vel sine operatione sit magis eligenda quod bonum cum operatione [illegible] bonum cum malo est magis eligendum quam bonum sine solo sed omne bonum superius voluptate est bonum superius cum malo [illegible]

[illegible]

intellectualis [illegible]

[illegible]

Utrum omne bonum [illegible]

[illegible]

[illegible]

[illegible]

[illegible]

[illegible]

[illegible]

[illegible]
[illegible]

Nam si omnes essent iusti nichil valeret fortitudo. Si non omnes essent iusti valeret fortitudo

Utrum si omnes homines essent iusti nichil prodesset fortitudo. Arguitur quod [illegible]. // Contra si omnes essemus iusti adhuc fortitudo esset utilis ad laborandum et acquirendum necessaria ad vitam humanam quia adhuc patet si omnes essemus iusti non haberemus necessaria et si non necessaria tunc non possemus laborare [illegible] fortitudine morali. // Contra si omnes essemus iusti adhuc fortitudo moralis esset utilis adhuc quia si non tunc non possemus [illegible] imitare aliquem ex forme et ideo fortitudo esset utilis. // Ratio si quod esset adhuc fortitudo quo ad actum esset utilis adhuc quia artes fortitudinis essent utiles [illegible] fortitudo moralis esset utilis adhuc quia artes fortitudinis [illegible] fortitudinis adhuc scilicet ad [illegible] actibus [illegible] quia [illegible] si [illegible] permitteret [illegible] ad [illegible] si ipse nunquam vellet mori [illegible] artes [illegible] et non [illegible] fortitudinis. // Ratio adhuc si essemus omnes iusti adhuc artes exterior fortitudinis esset utilis quia si essemus omnes iusti adhuc fortitudo exterior esset utilis quia alia bona quod posset offendere [illegible] et [illegible] esset valde bonum et ideo homines artes fortitudinis essent eligibiles adhuc quia [illegible] iusti [illegible] resistat iusto [illegible] artes fortitudinis [illegible] plenum [illegible] et solvat [illegible] et amplius [illegible] pecunia [illegible] possunt [illegible] pellere [illegible] pecunia quia [illegible] quia non [illegible] solvebat. // Ad quod dicitur quia [illegible] eligibilis quod [illegible] non [illegible] quod non [illegible] non [illegible] // [illegible] est fortitudo [illegible]

[illegible] et [illegible] // [illegible] est fortitudo moralis et [illegible] fortitudo est [illegible] artes [illegible] experientiam et [illegible] fortitudo [illegible] habentes [illegible] et [illegible] ad [illegible] habentes [illegible] et [illegible] ad [illegible] et quia [illegible] et [illegible] est bonus [illegible] defensione [illegible] // [illegible] est [illegible] ad pugnandum cum gladio [illegible] ad [illegible] quod aliis [illegible] voluntate [illegible] ad [illegible] et ad [illegible] artes et [illegible] iusti si omnes essemus iusti fortitudo moralis non esset utilis [illegible] defendendum [illegible] fortitudo moralis [illegible] esset utilis ad [illegible] necessaria [illegible] artes exterior [illegible] // Ad [illegible] dicitur quod [illegible] artes [illegible] et [illegible] et [illegible] non semper sit bonus [illegible] semper est bonus [illegible] et [illegible] male [illegible] non [illegible] semper [illegible] male sed [illegible] ad [illegible] iuste [illegible] pugnat et dicitur quod non omnino est malum si non omnino iuste [illegible] pugnat [illegible]

[illegible] ex corruptionibus et abitionibus [illegible] Capitulum [illegible]

Utrum eligibiliora [illegible] habeat [illegible] eligibilia et [illegible] // Contra [illegible] eligibile [illegible] eligere [illegible] // [illegible]

esset magis eligendus quam simpliciter
simpliciter iam est sed iam quod simpliciter
[illegible] moveatur bonus et aliter sit rap=
[illegible] et sic est. Item magis eligendus
[illegible] malum [illegible] eligi quam [illegible]
quod simpliciter [illegible] est malus et ideo
est bonus et [illegible] simpliciter [illegible] est magis
eligendus [illegible] malum magis est eligendum
// 2a et [illegible] gradu de malo non est
unus [illegible] simpliciter [illegible] sit
flegmaticus [illegible] et aliter sit san=
guineus [illegible] // Ad [illegible] non de [illegible]
gradu est [illegible] sunt melior est melius
[illegible] gradu melior unus quam
alius est magis eligendum aliter quod
[illegible] vero [illegible] melior quam gradu
Petri quod vero [illegible] sunt [illegible]
[illegible] et [illegible] complexionem
[illegible] malus. Item melior [illegible]
[illegible] // [illegible] alia parte
[illegible] supremo. Item magis eligendum
Item magis eligendum [illegible] supremo
unus Galenus [illegible] magis eligendus
[illegible] praga vel [illegible] sexagene
[illegible] supremo Galeno est supreme
[illegible] sexagenarius magis eligenda
[illegible] supremo Galeno est [illegible]
[illegible] sexagenarius melior [illegible]
[illegible] volo quod [illegible] Galeno
[illegible] et [illegible] sex=
agenarius [illegible] supremo [illegible] est melior
[illegible] et quod sunt [illegible]
et [illegible] dare Galenus
et [illegible] diceret [illegible]
[illegible] sexagene // Contra
alia parte [illegible] aer [illegible]
magis eligenda [illegible]
[illegible] magis [illegible]
aer [illegible]
quod Galenus [illegible] aere
// Ad [illegible] et [illegible]
[illegible] magis eligenda

[illegible] est magis eligendum // [illegible] maxima
ut [illegible] gradu est magis eligenda
quam ut [illegible] est magis eligendum [illegible]
[illegible] gradu esset [illegible] // Ad
[illegible] ad [illegible] simpliciter bene [illegible]
[illegible] gradu simpliciter [illegible] ut sit est magis
eligenda simpliciter [illegible] ut [illegible]
[illegible] simpliciter ut [illegible]
[illegible] argumentum sunt [illegible]
// [illegible] ad [illegible] ad [illegible]
[illegible] bene gradu ad [illegible] ut sit
est magis eligenda quam gradu [illegible]
ut [illegible] // [illegible] supreme [illegible]
[illegible] maxima vel [illegible]
[illegible] staret bene quod Galenus [illegible]
magis eligendus quam [illegible] sexagene
[illegible] quod staret [illegible]
supremo Galeni [illegible] admod
[illegible] supreme [illegible] sexagenarius [illegible]
[illegible] vel [illegible] daret vel [illegible]
[illegible] vellet [illegible]
Galeni et [illegible] sexagenarius
[illegible]
[illegible]
[illegible]
[illegible]
[illegible] Contra [illegible] 3a consideratio
[illegible] locus quod [illegible] bono [illegible] et quod
[illegible] est bono // 3a et quod meliori [illegible] est
Utrum [illegible] et [illegible]
[illegible] sunt bene assignate [illegible]
[illegible] // Contra [illegible]
[illegible] sit magis eligendum [illegible]
sit melior quam [illegible]
[illegible] // 2a
[illegible] sit [illegible]
[illegible] et [illegible] est
magis [illegible] // Contra [illegible]
est [illegible] bono quam [illegible]
[illegible] et [illegible]
[illegible] bono quam [illegible]

|| Contra 3am sic quod symea sit similior
equo quam symea est similior homini quam equus
quia est similior homini quam equus homini quod est
melior quam symea in operibus magis
conformat se homini quam equus || Confirma-
tur ad hoc quia in materia non sit vacuum || 2o
confirmatur sint 3 homines primo 3 [illegible]
[illegible] et sit [illegible] operibus aliis magis bonus et 3us
[illegible] magis bonus et sit excellentior
magis bonus altissimus [illegible] et melior
in [illegible] est similior [illegible]
[illegible] ||
Ad quod dicendum [illegible] et melius [illegible]
[illegible] per artem [illegible]
[illegible] et est [illegible]
bono [illegible] eligendo
et [illegible]
[illegible] ||
[illegible] quod magis [illegible]
[illegible] nobilius || 2a
[illegible] et [illegible] est [illegible]
melius quod [illegible]
[illegible]
[illegible] || [illegible]
[illegible] et [illegible]
[illegible] est similius similior [illegible]
[illegible] magis est [illegible]
melius || [illegible] symea [illegible]
[illegible] || [illegible]
[illegible] et [illegible]
est similius [illegible] est melius [illegible]
[illegible] et [illegible] melius ut melius
et [illegible] sic [illegible]
[illegible]

Et quod difficilius magis est amandum cui
homini quod non est facilius similiter

Utrum difficilius sit eligibilius quam
faciliori [illegible] || Contra sic quia infernum
sit eligibilius purgatorio et [illegible] =

[illegible] quod [illegible] difficilior quam eligi-
[illegible] quod magis [illegible] eligibilius || Contra sic quia [illegible] =
[illegible] sunt eligibiliores [illegible]
[illegible] difficiliores [illegible]
[illegible] et sic quia [illegible] sit [illegible]
eligibilia [illegible] arte [illegible]
[illegible] et [illegible] eligibilia [illegible]
est difficilior [illegible]
[illegible] et est eligibilior [illegible]
[illegible] || Contra [illegible]
difficilius [illegible]
[illegible] est eligibilius || Ad quod [illegible]
[illegible] eligibilius || [illegible]
[illegible] magis difficilius malo
[illegible] passio et [illegible] magis difficilius
eligibilius [illegible] difficilior
[illegible] magis difficilior
[illegible] sic magis [illegible]
[illegible]
[illegible] sic magis difficilius [illegible]
[illegible] amamus [illegible]
est [illegible] || 2o non difficile [illegible]
[illegible] est [illegible]
[illegible] difficilius [illegible] est eligibilius || 2o [illegible]
[illegible] est [illegible]
[illegible] est eligibilius [illegible]
[illegible]
non [illegible] non [illegible]
|| Ad [illegible] eligibilia
|| [illegible] eligibile
difficilius est eligibilius || [illegible]
|| [illegible]
[illegible] difficilius [illegible] est eligibilius || [illegible]
[illegible] sic magis difficiliori [illegible]
[illegible] et [illegible]

Et quod magis pium eo quod omnis et quod magis
in omnibus magis est eligendum quam nulla

Utrum id quod est nobilius magis [illegible]
[illegible] sit eligibilius [illegible]
[illegible] || Contra [illegible] nobilius [illegible]
materia [illegible] est magis eligendum

secundo quia argentum [illegible] quam nobilitas plante
est nobilior argento et tamen non est eligibilior
aliquibus quia spectat [illegible] planta et maxime
[illegible] nobilis non est eligenda plus
quam minus nobilis [illegible] non nobilis
est in [illegible] et maxime est
|| Contra 2am probatur [illegible] quod aliquid magis
[illegible] et melius [illegible] et
[illegible] melius et [illegible]
[illegible] eligendum [illegible] non magis est
eligendum [illegible] quam magis est
magis eligendum [illegible] bonum [illegible]
est || Contra 3am probatur in [illegible] in
principio malo [illegible] et in magis
malo [illegible] dicitur [illegible] magis
malo quam in principio malo [illegible]
expositores || Ad 1am dicitur quod || [illegible]
[illegible] nobilis est [illegible]
argentum [illegible] est [illegible]
[illegible]
[illegible] argentum || planta est
dignitatis ut [illegible]
[illegible] argentum est [illegible]
[illegible]
[illegible]
[illegible] est nobilius nobilior
argentum planta argentum ut [illegible] est
[illegible] nobilius [illegible]
nobilior || Ad 2am dicitur quod nobilius
[illegible] est [illegible]
[illegible] nobilis [illegible] quod ||
[illegible] bonum [illegible]
[illegible]
[illegible]
[illegible]
[illegible]
[illegible]
[illegible]
[illegible]
[illegible] eligibile || Ad [illegible]
[illegible] quod magis est [illegible] malum est.

magis eligenda [illegible] est magis eligibile
quam [illegible] magis [illegible] non est [illegible]
et [illegible] ad expositores [illegible]
[illegible] magis [illegible]

Amplius si in illo melius et optimum con-
que melius melius eo quam in illo optimum

Utrum si optimum unius est optimo alterius,
[illegible] sit melius [illegible]
[illegible] || Contra non [illegible] optimum
[illegible] est melius optimo [illegible]
[illegible] est melius [illegible]
[illegible]
[illegible]
[illegible] est melius [illegible] est [illegible]
et [illegible] est melior
[illegible] || [illegible] optimum [illegible] est
melior optime [illegible]
[illegible] est melior [illegible]
[illegible]
[illegible]
[illegible] est melior optimo [illegible]
[illegible] est melior [illegible]
[illegible] || Contra
non [illegible] optimum [illegible] est melior optimo
medico [illegible] est melior
medico et [illegible]
[illegible]
[illegible]
|| Ad [illegible]
[illegible]
[illegible]
[illegible]
[illegible]
[illegible]
[illegible] est melior optimo [illegible]
[illegible] est melior [illegible]
[illegible]
[illegible]
[illegible]
[illegible] ut optimus [illegible]
est [illegible] est [illegible]
[illegible] est [illegible]

Consequenter queritur utrum amicos participantes magis eligenda quam que non etc. q.

Utrum complexiones diversorum eligibilius quam alterius personas amicitia sunt diversimode assignande. Quod sic.
|| Contra primo probatur quod complexiones flegmatice sunt magis eligende quam complexiones sanguinee, arguitur quia volo quod omnes amici mei sint flegmatici et aliqui sanguinei, tunc arguitur magis legitime principaliter amicitie non sunt magis eligenda, sicut complexio flegmatica principaliter amicitie ergo est magis eligenda. || 2o probatur quod altera amicorum sit eligendiora que operam veritatis ad eos quam que in aliis operibus amicorum principaliter amicitie et non in opere veritatis aliorum, ergo altera amicorum sunt magis eligenda que operam veritatis ad eos quia tamen extra quod in quo amicitie principaliter est magis eligendum. || 3o probatur quod artes mechanice amicorum sunt eligendiores quam artes liberales et predicamentales aliorum, quia quanto bonorum amicorum ut sic sunt eligendiora quam bonorum aliorum, sed artes mechanice sunt bonorum amicorum ut patet etc. || Contra 2am probatur quod delectatio spiritualis sit magis eligenda quam operatio [illegible] quia ad amicos aliqui plus volunt agere operationes spirituales quam [illegible] naturales, ergo sunt magis eligenda quam extra [illegible] quia per delectationes spirituales voluntas salvat amicitiam || partes spirituales [illegible] amicitie || Ad questionem operis [illegible] Philosophus principaliter et [illegible] conclusiones. || Nota [illegible] quod [illegible] bonum honesta magis [illegible] principaliter amicitie sunt magis eligenda quam magis [illegible] principaliter [illegible] quia omnibus non [illegible] bonum et non honesta et utilia sunt bona utilia [illegible] sunt non delectabilia [illegible] sunt bona honesta quia si flegmatici [illegible] regula quod sint [illegible] bona honesta etc.

Et quod ipse dicit quod bona magis bona principaliter amicitie ut sunt bona eligendiora quam bona magis bona non principaliter amicitie ut patet et complexiones flegmatice ut sunt amicorum sunt eligendiora sanguineis quia amici bona aliorum quam non sunt amicitie ut patet. Et quod additur quod [illegible] predicatur quod sanctorum et complexiones quorum virorum bonorum ut patet quod non [illegible] se mutuo [illegible] aliorum [illegible] melior quia ut complexiones. || Ad primum arguitur quod non est [illegible] consimile et quod aliqui complexiones amicorum sunt eligendiores ut patet. || Ad 2o et 3o dicitur sicut. || Ad argumentum quod est contra 2am conclusionem. Est notandum quod [illegible] delectabilia honesta et utilia modo [illegible] amicitia est [illegible] quod utile bonum [illegible] delectatione 3a [illegible] honesta modo amicitia [illegible] bonum delectabile non est [illegible] honesta [illegible] || 2o modo delectatio [illegible] et male quod sit [illegible] et quando et quo [illegible] et [illegible] non est [illegible] sapere et amare [illegible] est magis eligenda || 2a conclusio quod [illegible] dicitur [illegible] quod [illegible] non in de[illegible] non est eligenda quia sit [illegible] dictamen [illegible] || Ad [illegible] amicitia ad eos amicitia est [illegible] ad eos quia [illegible] amans [illegible] ad amantem [illegible] est amicitia [illegible] non est amicitia honesta [illegible] est amicitia delectabilis [illegible] est amicitia [illegible] ad eos [illegible] ad eos artes mechanicales sunt [illegible] vigore [illegible] dissolutione amicitie 2o [illegible] quia [illegible] quod [illegible] in honesto [illegible] amicitia et non diminuit.

Et que sunt ex [illegible] natura [illegible] alique sunt magis eligenda

Utrum bona [illegible] sit eligibilia [illegible] || Contra [illegible] bona [illegible] sit eligibilia [illegible] et quod [illegible] bona [illegible] est eligibilia [illegible] bona [illegible]

est eligibilius dico. Secundo si sit sic quod bene vivere est eligibilius quam vivere simpliciter tamen pro quia bene vivere est bonum per se ... simpliciter ... quia bene vivere non est melius vita ... [illegible]

[illegible]

Ergo philosophari melius quam ditari simpliciter sed non magis eligendum indigenti necessariis

[illegible]

[illegible]

Absolute et dimitte

[illegible]

Et quod non est absolute posse quam quod est et absolute quale posse est multa adversitatem.

[illegible]

[illegible] quod omne [illegible] est imperatiua [illegible] || Ad 2m dicendum quod [illegible] et [illegible] non est [illegible] et [illegible] duo [illegible] possit [illegible] non [illegible] possit [illegible] || Dicendum quod [illegible] non [illegible] possit [illegible] duo [illegible] diligit [illegible] et non [illegible] || Ad 3m [illegible] possit [illegible] et [illegible] || Ad 4m [illegible] possit [illegible] et [illegible] possit dirigere [illegible] et [illegible] || Ad [illegible] || Ad 2m [illegible] || Ad [illegible] possit [illegible] || Dicendum [illegible] non [illegible] || Ad 4m [illegible] prudentia [illegible] || Ad 5m [illegible] possit eligere [illegible] prudentia [illegible] || Ad 6m [illegible] prudentia [illegible]

eligere [illegible] prudentia || sed [illegible] prudentia agere non || Dicendum ad [illegible] studiorum [illegible] studium ut videantur [illegible] || Et [illegible] studium [illegible] non est imperatiua [illegible] studium [illegible] erit imperatiua studio [illegible] est imperatiua [illegible] || Ad 2m dicendum quod [illegible] meliora [illegible] et [illegible] studium [illegible] et [illegible] dirigere [illegible] ipsum studium

[illegible]

[illegible] Contra videtur quod sit dare considerationem. Amplius si hoc quod fiat tamen illud cum adest, illud autem non fiat quod fiat magis [illegible]

[illegible]

**Amplius autem accessibus et usibus et acti-
onibus et operationibus et hec autem adulus etc.**

[illegible]

[illegible]

Amplius si aliquid eodem tempore quod magis bonum est illud autem minus

[illegible]

Amplius ex appositione si eidem appositum quod totum eligendum magis fecit

[illegible]

vz et ipso solum zz aliis sed dispensative
|| Secundo autem nota quod sed etiam ex litera [illegible]
intelligi quod id cui additur fit melius sicut si
quidem contrario quam addi et cui additur fit
melius et non verum secundum || Tertio nota quod ad
[illegible] quod dicitur melius non simpliciter [illegible]
simpliciter magis eligendum sicut [illegible] additur
quam [illegible] solum aliis et melius
et [illegible] licet [illegible] aqua
melle || [illegible]
[illegible] fit melius si [illegible]
bonum melius [illegible] est eligibilius [illegible]
|| [illegible] autem [illegible]
[illegible] sit [illegible] aliquid [illegible]
non [illegible] militis et
non [illegible] || [illegible]
|| [illegible] additi [illegible] sit [illegible]
[illegible] || [illegible] simpliciter est magis
eligendum [illegible] quod [illegible]
simpliciter fit [illegible] melius [illegible]
|| [illegible]
[illegible] fit melius [illegible]
[illegible] est melior [illegible]

Amplius dividendum quociens quod eligendum est dicitur et quorum gratia

Deinde considerandum [illegible] sunt bonum assignare [illegible] || Circa partem
considerandum [illegible] gloriam [illegible] eligendum
[illegible] considerare [illegible]
[illegible] est eligendum [illegible] gloria [illegible] gloria
non est eligenda bonum est bonum [illegible]
[illegible] bonum [illegible] habere [illegible] est eligendum
[illegible] gloria est [illegible] honestum [illegible] Et [illegible]
gloria bonum est eligenda || Circa [illegible]
[illegible] amicitiam est eligendum [illegible] gloria
[illegible] gloria [illegible] amicitiam [illegible]
non est eligenda [illegible] malum
est eligendum [illegible] amicitiam
est malum [illegible] est eligendum bonum [illegible]
[illegible] amicitiam
[illegible] malum pene [illegible]
[illegible] ad [illegible] malum
[illegible] et pene || Circa
[illegible] est eligendum [illegible] malum
non est magis eligendum [illegible] est eligendum [illegible]
[illegible] est eligendum [illegible] gloria
est eligendum [illegible] malum [illegible] est eligendum
[illegible] malum addendum bono reddit
[illegible] melius [illegible] gloria
est [illegible] appetitus [illegible]
[illegible] est [illegible] malum [illegible] est malum [illegible]
[illegible]
[illegible] || Circa [illegible]
[illegible] est honorandum [illegible] est magis
eligendum [illegible] honorandum [illegible]
[illegible] est honorandum [illegible] considerare
[illegible] magis [illegible]
[illegible] ad [illegible]
honorandum [illegible]
[illegible] sit honorabilius [illegible]
est eligendum [illegible] || [illegible]
[illegible] et [illegible]
[illegible] est eligendum [illegible]
ad [illegible] gloriam [illegible] est eligendum [illegible]
est eligibilius || [illegible] autem [illegible]
[illegible] gloria est [illegible]
[illegible] vana prophana [illegible]
gloria est clara [illegible] laude [illegible]
et [illegible] gloria est [illegible]
[illegible] ut gloria est [illegible]
celebrata laudare || [illegible] est gloria
mala et [illegible]
est appetitus [illegible] honore
et est appetitus [illegible] non [illegible] sibi
|| [illegible] gloria [illegible]
[illegible] amicitiam gratia || [illegible]
[illegible] gratia [illegible]
[illegible] gloria fallax et [illegible]
[illegible] prophana gloria || [illegible]
[illegible] gratia est amicitia mali [illegible] honestum
[illegible] est eligenda [illegible] est amicitia
mali pene et [illegible] bonum [illegible]
[illegible] ut [illegible]
|| [illegible] malum [illegible] malum
non est eligendum [illegible] malum pene est [illegible]
[illegible] pena [illegible]
[illegible] || [illegible]

9 si darve si due sunt magis eligenda et . d
sunt e magis el duo q sunt ad || Adam
sunt dig... p... magis gre si ... ne
[illegible] gloria ... eligenda ...
... velle ... gloriam ... eg
et appe ... alius sunt ... eligenda
... et ... viderentur in fore
... fuerunt ... et ...
... || ... quod si ...
... [illegible] ...
... || ...
... e ... sunt ... e magis
... q sunt ad || Et ... sunt ...
e magis el ... et e . d q e appe ...
... et ...
... || ... || ...
... clero e ... ||
... ad ... ut
... ad ... vale ...
... magis e eligenda q ... ||
... || Contra ... q e ... eligendum
eligendum q e ad ... utile e
magis eligendum ... consideranti ... eligendum
... e ... male ...
... consideranti ... ad e
... e ... ad ...
... utile ut ...
... || ... bonum
et ... male ... bonum
... bonum ... et honestum ...
... bonum e ... ergo || ...
... consideranti ... utile ...
... bonum et delectabile et
... utile ... eligendum
... e ... et
... ad ad ...
... ad e ... et ...
... || Contra ...
... magis eligendum q ... et ...
eligendum ... q ...
a delectabilis ... et ...
... delectabilis ... e

magis eligendum q ... utilis ...
magis eligendum q delectabile ... bonum
delectabile e magis eligendum q utile ...
... magis ... magis
eligendum q ... delectabile e
melius ... utile ut ...
e magis delectabile || Contra alia delectatio
e magis eligenda q ... magis ...
... delectatio ...
eligendum ... delectatio ... delectatio
e magis eligenda q ...
... magis || ... consideranti
... || ... de ...
... q ... e expediens ad ...
... ad honestum ... expedi
... ut ... e bonum
... honestum ... bonum ...
... honestatis utile ut delectabile
... bonum ... honestum et ...
ut ... e eligendum ut honestum
... honestum || ... bonum
... utile ... honestum
... honestum || ... delectabile
e ... et ... honestum
... e delectabile ...
... ||
... delectabilis ut honestum ut
expediens . d e magis eligendum
... e ... ||
... honestum e ... eligendum et
delectabilis ut ... e magis eligendum
utile || a consideranti ...
delectatio e ... et ...
... e ... eligendum ...
... e ... utile eligendum e magis eligendum
... delectabile ...

Nunc dicendum est quia materie vel locos ... ut q ... magis

I... || ... et ... q
... ad ... magis ...
|| Contra ... ad ... ... magis
magis ... e ... ex ...

|| 2º arguitur addendo [alti]... non sunt ... magis ... et ... addere ... [illegible]

|| 3º arguitur addendo ... non sunt ... magis ... sed si ... sunt cum ... cum ... || Quarto si ... addendo ... non sunt ... magis ... quod non est ... sit ... || Quinto si ... addendo ... non esset melior ... esset ... quod si ... est ... magis ... non est ... quod est ... || Sexto si ... sit ... non sit ... addendo ... non sunt ... magis ... ||

Ad quod ... [illegible] ... est ... addendo ... sunt ... magis ... || Ad primum ... non est ... || Ad ... non est ... || Ad ... est ... || Ad ... [illegible]

Et que contraria sunt impermixtibilia magis sicut album et nigrum impermixtibilia

Utrum omnia ... [illegible] ... sunt ... et ... || Contra

Utrum impermixtibilia ... sunt magis ... || Contra ... impermixtibiles ... et ... non est magis ... || 2º ... et ... non est magis ... quod ... || Contra ... et calidum ... non est magis ... calidum est calidior vel frigidior ... || Contra ... [illegible]

... aliter ... potest misceri ... aliter ... possunt misceri ... est ... et ... sunt ... et ... et ... et ... || Contra ... non ... magis ... et ... impermixtibilia ... et ... non erat ... et ... || Contra ... magis ... non ... est impermixtibilis ... || Ad quod ... et ... est ... magis ... non est ... et ... [illegible] ... magis ... et ... non ... sunt magis ... et ... est ... sunt ... non est ... || Ad ... sunt magis ... sunt ... || Ad ... non ... est ... || Ad ... non est ... [illegible] ... tractatum ... dicto dubio

[Q]uant particularis et non utr. problemmata ponatur primum quod de ea utr. construendi. Tractatus 3us

Utrum omnes loci construendi et destruendi problemata universalis sint et construendi et destruendi particularis [illegible]

[illegible]

Utrum autem indifferentium est problema unum destruere totaliter. Capitulum 3m

Utrum problema in indifferentibus [illegible]

[illegible]

[illegible]

Explicit tercius liber topicorum

[illegible]

[illegible]

Deinde ponit 3a [illegible]
[illegible] 2a Deinde si non [illegible] 3a [illegible]

Utrum si assignatam [illegible]

[illegible]

[illegible]

Sequuntur considerationes [illegible] sunt de partibus [illegible] sunt de equalibus [illegible]

[illegible]

[illegible]

Considerandum autem est quod [illegible] 2a considerandum
est et quomodo assignata 3a [illegible] de quibus species [illegible]

[illegible]

ut d[illegible] ille dra [illegible] p cet [illegible] mo
me [illegible] Et qn dr g [illegible] ē [illegible] pri et
no [illegible] go [illegible] d [illegible] epal dis [illegible]
pri || [illegible] no ē [illegible] dan

Ad 2m qsideracōis [illegible] punt nih
sunt em porte || Contra [illegible] assignata
q planta [illegible] ho [illegible] q [illegible]
planta [illegible] et [illegible] pla=
nta no ē [illegible]
qsideracō [illegible] et si [illegible] qsideracō
[illegible] assignatam [illegible]
[illegible] || Contra [illegible]
planta [illegible] qsideracō
[illegible]
[illegible] || Contra assig=
nato [illegible]
[illegible]
[illegible]
[illegible] qsideracō [illegible]
[illegible] || Contra [illegible]
[illegible]
[illegible]
[illegible]
[illegible]
[illegible]
[illegible] || Contra [illegible]
[illegible]
[illegible]
[illegible]
[illegible]
[illegible]
[illegible]
[illegible] || Ad
[illegible]
[illegible] assignato [illegible]
[illegible]
[illegible]
[illegible] assignat [illegible]

[illegible]
[illegible]
[illegible]
[illegible]
[illegible]
[illegible]
[illegible] || Ad [illegible]
[illegible] qsideracō [illegible] assignata [illegible]
[illegible]
[illegible] =
[illegible] assign [illegible]
[illegible]
[illegible]
[illegible]
[illegible] || Ad [illegible]
[illegible]
[illegible]
[illegible] alia et [illegible]
[illegible]
[illegible]
[illegible] assignato [illegible]
[illegible]
[illegible]
[illegible] assignat [illegible]
[illegible]
[illegible] qsideracō
[illegible]
[illegible]
[illegible]
[illegible]
[illegible]
[illegible] || [illegible]
assignata [illegible]
[illegible]
[illegible]

[illegible]
[illegible]
[illegible]
[illegible] assignat [illegible] male assi=
[illegible]
[illegible] assignat [illegible]
[illegible]
[illegible]
[illegible]
[illegible] assignaverit
[illegible]

Dra e gndalita et go si ponet dicte
erraret eoz paz dra pepod poe i ssa
asio mala a dra e geg te pe pod ad ec p
ssim e dra et qt e gey

gg || 2a dam am dwi si site vnie
sint et si pincipale spete ne
todgiuti || d 2o am dwi si f
m sint lay qmt st am e ai si
pp lay te ne st m q || d agit =
darue e q si da pent dra issez
ie eccat qt si pent dra pinfale
spete pemit q dra p t d e q mlp
spp si d m spp poncere te
na d e q mlp e dra || 2o no dra
pri e dnosn ssalfue et i te se
ssla sia e dra ssi sme et i no
ssli ripla et dnz pro pq g
tregi q q al p di ssio ppt va
i e q si ripla 2a am ne a dez
gra am a dz am a d p 2o p gz
dv p dm e qo di sro pe a

|| A dqo dn qe q a a d p az pte qe
i mesu go et e i si a d assign
draz p gne eccat qua dra e gg
q ri p t mq || d pro id em e dra
et gg v dm o et go d mtegi
q dra v e dra si i po p gne ie
eccat no ssm e dra dmiis sma
alia et e gg rot || d 2a i qe
i et si draz i qne pemt et e si a
draz i qne pent p q rae q
pinpat gg e sse vl i dm dm ||
Et no f m q sm pinpane sse
et pinpare e pinpan io sime
et aqui ra ra te e pte alig
ra pse 2oo qo pinpat i ara etm
q p pt aiaz q pte et g ma te
e i mo sdi in a o qnre || 2oo lay
te dn teos qua te e pte n lez
am d se su spse teae i sig sin
pit pte q si riok q wle pt dea
|| 2oo pinpare e pinpan io
su spse ss derane d se te pb
re q id et p b di sim na || 2o q
io su dissio sn g ly tr p sit p t
disso ne ss d se te dea m pin
pat gg q l a e p d di sim n a d e

Dr sponeg gg i sez vt i draz et
sup ssez na pore pret || Cont paz
pte ssp pt dplicg q gg g dan
a pi te dn i d pauli aut ssr
d plicg p t q gg dn q p pent
go disim ne i zut si go sroas e
q ponkg q rgmte i q mitate q
ie ccaret n paz pte q p sshoe
s p q ponez g igmte i g mte
no pent gg i sasse q g rigmt
ne e gg a dgmte qua p t di
d igmte q i pliat q dra q igna
p qua am qe s p q igna go
sr separa ab i et st g ma q dno
sr separa || Cont zaz pte dra e
s ret dicte i seor v pri go
ponez draz i sse no ecrat am
q ly ro lent e dra e sm i sig
a d ly rng et et a d ly ap q e ss
q e sia ss salma yo sup mt
d q ley sse || Cont z az pte argust

[illegible] est non a potest [illegible] si [illegible]

[illegible] assignatio [illegible]

[illegible]

Utrum [illegible]

[illegible]

[illegible] salvatur [illegible]

[illegible]

Circa [illegible]

[illegible]

[illegible] maxima [illegible] distantie [illegible]
non maxime distaret [illegible]
[illegible]
[illegible] et [illegible]
|| Contra [illegible] si [illegible] non
[illegible] et [illegible] ista [illegible] maxima [illegible]
[illegible] assignato [illegible] convenientie [illegible] malum [illegible]
[illegible] in eo [illegible]
[illegible] convenientie morali || Contra [illegible]
[illegible] morali [illegible]
[illegible] bonum non sit [illegible] morali
[illegible] agens [illegible] morali [illegible]
[illegible] agens [illegible]
[illegible] morale [illegible] agens
[illegible] morale et non [illegible]
[illegible] bonum [illegible]
[illegible] morali [illegible]
[illegible] malum [illegible]
[illegible] corollarium [illegible] || Contra
[illegible]
[illegible] bonum et malum non [illegible]
[illegible] mali et [illegible] boni
[illegible] || Contra [illegible]
[illegible] oppositi
[illegible] considerando [illegible]
[illegible] opposita non [illegible]
[illegible]
[illegible] assignato [illegible] convenientie [illegible]
[illegible]
[illegible]
[illegible] || 2a [illegible]
[illegible] assignatam [illegible] assignata
[illegible] convenientie [illegible] et non [illegible]
[illegible]
[illegible] || 2a [illegible]
[illegible]
[illegible] non [illegible]
[illegible] convenientie [illegible]
[illegible] || [illegible] distantia [illegible]
[illegible] et [illegible]
distantia [illegible]
[illegible] maxima [illegible] distantie distantia

oppositorum [illegible] non [illegible]
[illegible] non [illegible]
[illegible] distantia
[illegible] opposite
[illegible]
[illegible] non [illegible]
[illegible] ad [illegible]
[illegible] et
[illegible] || [illegible] morale [illegible] malum
[illegible]
[illegible] considerando [illegible]
non [illegible] morali et non [illegible] || 2o [illegible]
[illegible] agens et bonum morale non [illegible]
agens et bonum morale et [illegible] non
[illegible] agens [illegible]
non [illegible] || [illegible]
[illegible] morali
[illegible] non [illegible]
[illegible] bonum morale et [illegible] agens
|| [illegible] assignatam [illegible]
[illegible] non [illegible]
[illegible] et [illegible]
[illegible] et [illegible] aplens
[illegible] et [illegible]
non [illegible] distantia [illegible]
[illegible] et [illegible] ad
[illegible] || Alii [illegible] et [illegible]
[illegible] mali et boni [illegible]
[illegible]
[illegible] bono morali [illegible] || Alii
[illegible] distantia [illegible]
[illegible] moralibus
et non [illegible] considerando [illegible]
[illegible] moralibus et [illegible]
[illegible] differentie [illegible]
[illegible]
differentie [illegible]
[illegible] || [illegible]
[illegible] et [illegible]
[illegible] et [illegible] non
[illegible] considerando

autem et operatio anima quia quantum et quanti
non est non operari de illa et est apo
stema actorum ut dolor omnibus
hoc autem non est et dicendum quod quantum nu-
mero complexi sit de illa et aliis

Utrum considerare actus venenorum et
ad quam attinet medicina quae sit
ex parte dei quod || Contra quia sicut se
quantum quantitas non oportet quod si ipse quia
sit in uno genere quod alia species sit in eodem genere
quantum et complexio vel contrario in specie et in
in specie non sit in eo genere Et igitur in dimensione
quantitas locus quod in specie quod hoc est sed
virtute et in speciali substantia et sic secundum
dimensiones quantitatibus locis et et mor[illegible]
Et sic dicendum quod contra quod non sit ipsi [illegible]
generat quantum || Contra impossibile est quia non
habet sicut eo genere quod non in specie non est quantum
an quia non est impossibile [illegible]
quantum non est secundum eo genere hoc est quantum
differentia quantum hoc est impossibile || Contra
ratio sicut maxime contrarie eo [illegible] omnes
et complexiona secundum eo genere sic hoc est
quod non oportet quod quantum et quantum [illegible]
genere sic nunc est quantum et complexio est in quantum
an quod quantum non est in puncto || Contra
rationem qualitatem virtutem quantum et et [illegible]
non oportet quod sic medicina est sibi virtute quod
quantitatibus quod est ordinandare
sit in [illegible] considerare est fa-
|| Ad quod dicendum quod in consequenti non [illegible]
et est sicut [illegible] et
sic est in hoc [illegible] vel in [illegible]
a pluribus sicut || Ad rationem [illegible] sit
quantum [illegible] sicut in specie et in uno in specie est
ipso virtute [illegible] in [illegible] quod dicendum
[illegible] sunt secundum eo genere moralia
et sic eo genere sic in genere [illegible]
ratio [illegible] non sit quantum || Ad

non dicitur [illegible] quantum autem quod sunt secundum ea
genere medio ut in medio [illegible] contraria
non sunt secundum eo genere in medio sicut illi
in medio || Ad secundum medium est duo [illegible]
[illegible] secundum [illegible] bonum et malum
est medium inter bonum et malum ad est
[illegible] secundum [illegible] et
[illegible] medium habet eo [illegible]
[illegible] in [illegible]
quod est bonum ut malum et non est per
[illegible] in [illegible] secundum [illegible] quod
medium est inter [illegible] et [illegible]
[illegible] in [illegible] medium non est in
[illegible] ad quod [illegible] || Ad [illegible] considerare
[illegible] duo [illegible] et
non [illegible] et [illegible] secundum medium et
[illegible] quantitatibus et ordinandam
[illegible] ad [illegible]

Lu q si darrec tal prime et q dr sunt
lim parte de qr pa e si assignat
gne principa sue sui ut rebus assignata
nõ fit ga si ij q || Contra alg a gg
principa sine rebus ij q; et hic e gg
g o g si dare e fa amigrat principa
ga ij paunora i dum dua sia ga
ij q st leom et asino atn hz qaieb
bt i dum dua gudana sr paunbcaq
a i dum dua otra ga al paunc albq
i dum dui q sui gudane principa ga ij
q et hi lq al e vij gg ho gu
q si dare e fa || Contra zaij sepke q
ragr i vi du auf et e i si poa
ut possitas assigna pgnie cunpat
al sugedi tke n e gg qr fi fri
va max e ftt eo qant dire
vi in pale n eo q pt male age

Contra regressum hoc est pro alio quod si sit re-
ductio consequentia quod dicit et anima si possit
male agere etiam non esset mali [illegible] hoc
est falsum quia impossibile est deum male agere alio
quia impossibile est deum male agere quia im-
possibile est deum prave agere sed quia mala
perficere [illegible] deum [illegible] mala
est [illegible] || Contra 3am quia [illegible] in electione
et est sicud assignatum posse [illegible]
[illegible] eligit id est male assignat
quod potest [illegible] est quod eligit ad
[illegible] considerantur est [illegible]
quod eligibile est [illegible] potest quod eligibile
est [illegible] potest [illegible] est [illegible]
hoc est [illegible] || Contra [illegible] si alia
[illegible] est in divisis [illegible] potest
in [illegible] id est male assignat [illegible] est
in divisis [illegible] considerantur [illegible]
aliud [illegible] est in divisis [illegible]
[illegible] || Confirmatur si considerat [illegible]
[illegible] posset [illegible] aliud [illegible]
[illegible] in divisis [illegible]
[illegible] || Contra
[illegible] est [illegible] et est [illegible]
ratio [illegible] peccat
[illegible] magis [illegible]
mortaliter [illegible] vitam eternam [illegible] =
[illegible] hoc est falsum quia [illegible]
[illegible] mortalitas est vita eterna
|| Contra [illegible] quia est quod de ratione [illegible]
[illegible] est ratio [illegible] libera est [illegible] consideratio
[illegible] est male [illegible] quod peccat [illegible]
libera [illegible] de [illegible]
[illegible]
[illegible] et [illegible]
[illegible] hoc est [illegible] libera [illegible]
[illegible] ratio [illegible]
[illegible]
[illegible]
[illegible] ratio || [illegible]

[illegible] ad [illegible]
[illegible] vel [illegible]
[illegible] ad [illegible]
[illegible]
[illegible]
[illegible] male [illegible]
[illegible] non [illegible]
[illegible]
[illegible] non [illegible] =
[illegible] non [illegible]
[illegible]
[illegible]
[illegible] assignare [illegible] hoc
[illegible] malum [illegible] male [illegible]
|| [illegible] impossibile est deum prave agere
[illegible] male
[illegible] malum [illegible] agit [illegible]
et hoc est prave [illegible] malum agit
[illegible] agit [illegible] impossibile est
deum male agere vel prave [illegible] est
[illegible] male vel prave [illegible] non
agere [illegible] prave
[illegible] est prave [illegible] || Contra
[illegible] mala agere
quod est malum [illegible] malum [illegible]
[illegible] malum [illegible]
[illegible] || [illegible] non [illegible] eligibile [illegible]
[illegible] est [illegible]
[illegible] illa [illegible] est [illegible]
eligibile et si [illegible]
est [illegible] ad [illegible]
eligibile est [illegible]
[illegible] non [illegible]
[illegible] male [illegible]
[illegible] et [illegible]
[illegible] et si [illegible] et in [illegible]
[illegible] et [illegible] est [illegible]
[illegible]
et [illegible] et si [illegible]
[illegible]
[illegible] ad [illegible]
[illegible]

[illegible]

[illegible]

[illegible]

Et sic est finis quarti Topicorum

Iste est liber [illegible]

[illegible]

[illegible]

et dnm xpm anolayre et non xpa dioc
q xpn p e xpo xpm || d 2o no al
na ma verbi e q qnt oi ghi se xpo
pt || verbo e ma sive do q nat
vnat q e ma se ch de passional
ma sive do i qm e nat unitmare ad
no iva se du et adno mun illa
se du || passionat e pa aie i sim
ad ad o mase du ut mg qi oz
|| vnat e q sicz dictam 2te los
|| ille modarih et reg ut dich
et d q of h e ma sit r na l
h ut [illegible] ana i expte modarna
ie et aliq pa o est de uperig
ut of h o e ma s etq no xpenthe
|| modarie

|| Epita electa

2 Vtr ac xpm d ē nang sie seq ||
Cont si xpm d ē nang sic sed ut go
sup ut adhiera nat h q quo
h xpm i ē d n da || sic p q g su
se pp a go no e nang adhierenna
|| 2o cur sup di sunt xpm go sup e
nang xpo et no e o q ah q n q di
sunt e nang pr diss ol se al pb ly
|| sup e pd diss ol q u h xpm di sim
sup q set o q ul sit nang his
d q sim e p di sol p t te p dist
ent nang q d pe e q || 3o et sup
e ra xpi s i c ra e manor se no
go et q ad adhierena q sinlg
q q su sup v n d a q q i xpm || d qoe
p d i q o di s cun et e q i dan
s ad assignant a d ignang se
xpm re assignare ra e lia
q xpo et diss o assigt pp diss ue
sup || d xpo auto 2a q s i dare s ad
assigna xpo q n nang i e se
n e xpm || s no no q qi sit nang
q a adhierena q nang e i ē

seo q sup ē sunt sed de lin i qnus
hup xpm d ē nang h sit q xpm q in
d se ope sed q a adhierena sed dit
diss o sint xpm q mi || 2o no q xpm
e nang a h bent q p sup q s da d n
diss n e nod q a a d diss ol q sile
2o q a adequale no nat da q a d
mo et mm a e q no xpm e nang
sie q a d sile d ss o s p e
vi q sp sama se di q d ma
q sup ut sit h no e s ut e p di
e sim s u di sso nale n xpm e nang
se a p de te sup e nang || Ad di ut
dicitur q nt e nang nang sup
ad q a adhuc q a d nang sit sit
s sanly ssla s i e sup et leg
note no dicit q de xpm e nang
nob sie no seo si sup et sup e nang
Ad an d q n i he sio ad oz
di i s alie q a d e q q p o ut
no sit nang d sed se q re 2o
te ne || ad diss o q na e n et
n p de e s m d sup um e ||
q a o q e q sup s q d ē nang
s in e nang no || d a q gredi e
sed ad sup in e nang no xpm
sie seo s ut sup

3 Vtr e q si p ut ē pla xpa h
de q no si lin et aly dicit q ||
Cont no o si ē h a q de d s ent
ant q ut q q assigt pla xpa e q
s i te male assigt q a lem s min
et s lh li s mu sp ē eo ut hen
s ma || 2o cur ung h e s he e q e sy
s e s i xpm e e sy s i go ung s i
s e cit n xpm et n pla a u q i d
s a pm e se d 2o d q n a m e be
q xpm nat e x a me s i Et se q
lei d xpm sup n pt q a pla xpa

[illegible] a i m[illegible] s[ed] immediata si mediata
[illegible] [illegible] p[ro]p[ri]e [illegible] [illegible] [illegible] natu
[illegible] [illegible] [illegible] agent [illegible] eq[ua]l[ite]r [illegible]
[illegible] [illegible] [illegible] e[ss]et [illegible] [illegible] eq
[illegible] q[uia] s[ed] e or [illegible] agere a p[ro]p[ri]a
[illegible] [illegible] [illegible] [illegible] [illegible] [illegible]
eq[ua]l[ite]r eq [illegible] [illegible] [illegible] [illegible]
[illegible] [illegible] e [illegible] [illegible] [illegible] [illegible]
agere a p[ro]p[ri]a eq[ua]l[ite]r [illegible] ad [illegible]
[illegible] [illegible] [illegible] [illegible] et [illegible] [illegible]
eq[ua]l[ite]r ad [illegible] [illegible] [illegible] et [illegible]
[illegible] [illegible] et [illegible] [illegible] [illegible] [illegible]
[illegible] [illegible] [illegible] [illegible] [illegible] [illegible]
dis[tanti]a [illegible] a [illegible] a [illegible] [illegible]
[illegible] ad [illegible] [illegible] a [illegible] [illegible]
[illegible] [illegible] dis[tanti]a [illegible] [illegible] [illegible]
[illegible] [illegible] [illegible] [illegible] [illegible]
[illegible] [illegible] [illegible] dis[tanti]a
[illegible] [illegible] [illegible] [illegible] [illegible]
[illegible] [illegible] [illegible] [illegible] [illegible] [illegible]
[illegible] [illegible] [illegible] ad [illegible] [illegible] et [illegible]
[illegible] [illegible] [illegible] ad [illegible] [illegible] [illegible]
a [illegible] [illegible] [illegible] [illegible] dis[tanti]a
[illegible] [illegible] [illegible] [illegible] [illegible] dis[tanti]a
et [illegible] [illegible] [illegible] [illegible] [illegible]
[illegible] et [illegible] [illegible] [illegible] [illegible]
[illegible] [illegible] [illegible] [illegible] [illegible]
[illegible] et ad [illegible] [illegible] [illegible]
[illegible] [illegible] [illegible] [illegible] ad dis[tanti]a
[illegible] [illegible] [illegible] et [illegible] [illegible]
[illegible] [illegible] [illegible] [illegible] [illegible]
[illegible] [illegible] [illegible] [illegible] et
[illegible] [illegible] [illegible] [illegible] [illegible]
[illegible] [illegible] [illegible] et [illegible]
[illegible] [illegible] [illegible] [illegible] [illegible]
[illegible] [illegible] [illegible] [illegible] [illegible]
[illegible] [illegible] [illegible] [illegible] [illegible] malea[illegible]
[illegible] [illegible] [illegible] [illegible] [illegible]

[illegible] [illegible] et [illegible] [illegible] et [illegible] [illegible]
[illegible] [illegible] [illegible] [illegible] [illegible]
[illegible] [illegible] [illegible] [illegible] [illegible]
[illegible] [illegible] [illegible] et [illegible] [illegible]
et [illegible] [illegible] [illegible] [illegible] [illegible]
[illegible] [illegible] [illegible] [illegible] [illegible]
[illegible] [illegible] [illegible] [illegible] [illegible] [illegible]
[illegible] [illegible] [illegible] [illegible] [illegible]
[illegible] [illegible] ad [illegible] [illegible] [illegible]
[illegible] [illegible] [illegible] [illegible] [illegible]
[illegible] [illegible] [illegible] [illegible] [illegible]
[illegible] [illegible] [illegible] [illegible] [illegible]
dis[tanti]a ad dis[tanti]a et [illegible] [illegible]
[illegible] [illegible] ad [illegible] [illegible] ad [illegible]
a [illegible] [illegible] dis[tanti]a et [illegible] [illegible]
[illegible] dis[tanti]a [illegible] [illegible] [illegible] dis[tanti]a
[illegible] [illegible] [illegible] [illegible] [illegible]
[illegible] et [illegible] [illegible] [illegible] [illegible]
[illegible] [illegible] [illegible] [illegible] [illegible] ad
[illegible] [illegible] [illegible] [illegible] [illegible]
[illegible] et [illegible] [illegible] [illegible] [illegible]
[illegible] [illegible] [illegible] [illegible] [illegible]
[illegible] [illegible] [illegible] [illegible] [illegible]
[illegible] [illegible] dis[tanti]a [illegible] [illegible]
dis[tanti]a [illegible] [illegible] [illegible] [illegible]
[illegible] [illegible] [illegible] ad [illegible] ad [illegible]
a [illegible] [illegible] [illegible] [illegible] [illegible]
[illegible] [illegible] [illegible] [illegible] [illegible]
[illegible] [illegible] [illegible] [illegible] [illegible]
[illegible] [illegible] [illegible] [illegible]

[illegible] [illegible] [illegible] [illegible] [illegible]
[illegible] [illegible] [illegible] [illegible] [illegible]
[illegible] [illegible] [illegible] [illegible] [illegible]
[illegible] et [illegible] [illegible] [illegible]
[illegible] [illegible] [illegible] [illegible] [illegible]
[illegible] [illegible] [illegible] [illegible] [illegible]
[illegible] [illegible] [illegible] [illegible] [illegible]
[illegible] mala et [illegible] [illegible] [illegible] [illegible]

|| 2o si quo ... ad sit ... non dis ...
... s ... dis ... || hoc ... ... mala
... vel ... ... ex ... a
... ...
... ... ||
... ... assig ... ... ||
... ... malg || hoc e ... ...
... ...
... ... a ... ... et ...
... || ... ...
... ... e ... ...
... e ... ... e ...
... ... et
... ... e ... ...
... ...
... ... e ... ...
e ... ... e ... ...
et ... ... e ... || ... ...
... ...
... e ... ...
... ...
... ... e ... || ... ...
... ... a ... e ... ... e ...
ad ... ... ad e ...
|| ... ... e ... ...
ad ... ...
... ... e ... || ... ...
... || ... ...
... e ... ...
... ... || ... ... et
... a ... ...
... e ... ad ... ...
... e ... ... et ...
... ... || ... ...
... e ... ...
... et ad ... ...
... ...
... ... || ... ...
... ...

|| Ad ... ... et ... ...
... et e ... assig ... ...
... ... assig || ... ...
... ...
... ...
... ...
... ... ad ...
... ...
e ... ... et
... ... et ... ...
... et ... ...
e ... ...
... ...
... ...
... ... e ... ...
... et ... e ... ...
|| ... ... et ...
... et ... ...
... ... et ... ...
... ...
... am ... ...
|| ... ...

... ...

G [illegible]

A [illegible]

A [illegible]

[illegible] ... || [illegible]

[illegible]

[illegible] et mortale [illegible] et [illegible]

[illegible] et mortale [illegible] et

[illegible] mortale [illegible]

8 Que quot sunt [illegible] ... [illegible]

Contra [illegible] ... [illegible]

|| Contra [illegible] ... [illegible]

[illegible] ... || Contra [illegible] ... [illegible]

|| Contra [illegible] ... [illegible]

a d alias [illegible] complex [illegible] q
q v q h e dignior ad modo dignio
[illegible] digni || [illegible] modo e [illegible]
[illegible] et ille [illegible] q[illegible] quot
non media [illegible] vel soli [illegible]
[illegible] quot [illegible] soli [illegible] quot
[illegible] soli [illegible] plurales et [illegible] ||
[illegible] adeo et [illegible]
a d a d [illegible] differre [illegible]
a q[illegible] [illegible] simpl[illegible] e [illegible]
|| 2 [illegible] differre [illegible]
|| [illegible] modo e [illegible] ut primo et
e [illegible] pluribus et [illegible] generali
[illegible]
[illegible]
[illegible] ||
[illegible]
et e [illegible] habent et [illegible] hab
[illegible] differe
[illegible]
[illegible] ||
[illegible]
[illegible] ||
[illegible]
[illegible] ||
[illegible] amico
[illegible] vine et
[illegible]
[illegible] || [illegible]
[illegible] ||
[illegible]
[illegible]
[illegible]
[illegible]
[illegible]

[illegible] soli quot [illegible] || [illegible]
[illegible]
[illegible] soli quot [illegible]
[illegible] ||
[illegible] soli
quot [illegible]
[illegible] soli quot [illegible]
[illegible] quot et [illegible]
[illegible] || [illegible]
[illegible] quot [illegible]
[illegible] soli quot [illegible]
[illegible]
[illegible]
[illegible] pluribus [illegible]
[illegible]
[illegible]
[illegible] Salomone et [illegible]
[illegible]
[illegible]
[illegible]
[illegible]
[illegible] pluribus [illegible]
[illegible] || [illegible]
[illegible] soli quot
|| [illegible]
[illegible]
[illegible] || [illegible]
[illegible]
[illegible]
[illegible]
[illegible]
[illegible]
[illegible] || [illegible]
[illegible] soli
quot [illegible]
[illegible] || [illegible]

[illegible] 11

10 [illegible]

[illegible]

[illegible] 12

[illegible]

12 [illegible]

[illegible]

[illegible]

13 Utrum [illegible]

[illegible]

14 Utrum [illegible]

Contra arguitur quia ... sit ... non ... quod ... sunt ... negatur || Contra ... [illegible]

[illegible]

17 Utrum assignando subiectum alicuius passionis oportet ... non assignetur subiectum passionis bene assignetur ... || Consequenter ... assignatur ... passio ... assignatur ... subiectum ... assignat || Secundo arguitur subiectum est primum ... semper est primum ... maximum ... subiectum est primum || ... communissimum ... primum ... subiectum est primum ...

[illegible]

[illegible]

16 [illegible]

[illegible]

Circa initium 5i libri topicorum queritur primo [illegible] de ratione completa diffinitionis [illegible] diffinitionis [illegible] || Contra [illegible] diffinitio non potest [illegible] diffinito [illegible] diffinitio [illegible] non potest [illegible] diffinito [illegible] diffinitio [illegible] non potest [illegible] diffinito [illegible] diffinitio [illegible] diffinitio [illegible] potest [illegible] diffinito [illegible] que diffinitio de diffinito || 2o [illegible] diffinitio [illegible] diffinito [illegible] [illegible]

[illegible] diffinitio [illegible] || Contra [illegible] diffinito [illegible] diffinitio [illegible] diffinito [illegible] diffinitio [illegible]

d(ic)e(n)dum || q(uan)do arg(uitur) a s(ecundu)m n(on) e(st) c(ontrari)um [illegible]
ad disp(ositi)o(n)es de p(re)dicame(n)to q(ua)l(itat)is q(ue) c(ontra)rie s(un)t
disp(ositi)o(n)es [illegible] q(ui)a c(on)venit ei [illegible] q(ui)a c(on)p(re)hendit
alias [illegible] c(ontra)ria disp(ositi)o [illegible] valet [illegible]
g(e)n(er)ale [illegible] assignare [illegible] e(st) [illegible] n(on)
c(on)p(re)hendit [illegible] q(uod) [illegible] dicta
[illegible] et [illegible] g(e)n(er)al(e) [illegible] si [illegible]
p(ri)mo [illegible] c(on)p(re)hendit [illegible] q(uod) [illegible]
[illegible] q(uod) [illegible] alias [illegible]
[illegible] || Ad [illegible] si disp(ositi)o
[illegible] si [illegible]
[illegible] q(uod) [illegible] n(on) c(on)p(re)hendit [illegible]
alias || [illegible] n(on) [illegible] q(uod) [illegible]
[illegible] q(uod) e(st) [illegible]
[illegible] q(uod) si [illegible] et si n(on) [illegible]
[illegible] n(on) e(st) [illegible] disp(ositi)o [illegible]
q(uod) e(st) [illegible] si [illegible] si disp(ositi)o
[illegible] mortale [illegible]
e(st) [illegible] || [illegible]
n(on) [illegible] q(uod) [illegible] assig(nar)e
disp(ositi)o [illegible] p(ri)mo [illegible]
[illegible] si [illegible]
[illegible] si [illegible]
[illegible] assignant [illegible] disp(ositi)o(n)e [illegible]
[illegible] disp(ositi)o(n)e [illegible]
[illegible] n(on) [illegible]
[illegible]

[illegible] disp(ositi)o(n)e [illegible] q(ue) [illegible]
d(ic)i(tur) || [illegible] disp(ositi)o(n)e [illegible]
[illegible]
[illegible] disp(ositi)o(n)e q(uod) [illegible] ab
aliis [illegible] ab
aliis [illegible] disp(ositi)o(n)e [illegible]
q(uod) si n(on) [illegible] q(uod) [illegible] omnibus [illegible]
[illegible] disp(ositi)o(n)e et [illegible]
[illegible] q(uod) [illegible]

q(uod) [illegible] n(on) [illegible] differre ab aliis
[illegible] q(uod) [illegible] ad q(uod) [illegible]
omnibus [illegible] disp(ositi)o(n)e [illegible] differre n(on)
[illegible] omnibus [illegible] disp(ositi)o(n)e || [illegible]
in disp(ositi)o(n)e e(st) [illegible] || [illegible] e(st) [illegible]
[illegible] disp(ositi)o(n)e [illegible] e(st) [illegible]
[illegible] q(uod) [illegible] disp(ositi)o(n)e [illegible]
[illegible] q(uod) [illegible] assigna(r)e
[illegible]
disp(ositi)o(n)e [illegible] i(n) [illegible] disp(ositi)o(n)e [illegible]
[illegible] i(n) [illegible] disp(ositi)o(n)e [illegible]
[illegible] disp(ositi)o(n)e [illegible] n(on)
[illegible]
[illegible] disp(ositi)o(n)e [illegible] q(uod) [illegible]
[illegible] n(on) [illegible]
[illegible] e(st) [illegible]
et [illegible] ad || [illegible] disp(ositi)o(n)e
[illegible]
disp(ositi)o(n)e [illegible]
[illegible] disp(ositi)o(n)e [illegible] n(on) [illegible]
[illegible] e(st) [illegible]
|| [illegible]
[illegible] disp(ositi)o [illegible]
[illegible] disp(ositi)o(n)es [illegible] e(st) [illegible]
[illegible] disp(ositi)o(n)e
[illegible] q(uod) [illegible]
|| [illegible] n(on) [illegible] disp(ositi)o(n)es [illegible]
differre ab aliis [illegible]
[illegible] differre [illegible] ab
aliis [illegible] et [illegible]
[illegible] || Ad [illegible] et si
[illegible] q(uod) [illegible]
[illegible] et [illegible]
[illegible] si [illegible]
[illegible] disp(ositi)o(n)e [illegible]
|| [illegible] n(on) [illegible]
disp(ositi)o(n)es [illegible] n(on) [illegible]

64

Item dissonantie [illegible] dissonantia differre [illegible] ab aliis [illegible] differre et [illegible] differre [illegible] [illegible]

[illegible]

[illegible]

7

[illegible]

Item omnis dissonantia dicitur [illegible] et [illegible] [illegible]

[illegible]

esse ... in materia igitur ... et sic habet ... [illegible]
... || Contra [illegible] ... dispositione
... [illegible] ... quod est forma aliqua
... [illegible] ... dicit
... [illegible] ... non
... [illegible] ... alia quod ... [illegible]
... compatitur quod compatitur cum alia
... [illegible] ... qualitate
... dispositio qualitate ... hoc est
... [illegible] ... || ... dispositio
forma ... [illegible] ... dispone
alia ... [illegible] ... si aliqua
non ... [illegible] ...
... dispositio ... [illegible] ...
Ad quod respondeo ... et non ... dispositio
... [illegible] ... est et dispositio forma ...
... quod ... ambo ... [illegible] ...
|| 2º non forma ... completa ... dispositio
... [illegible] ... et ... [illegible] ...
completa complere et est ... [illegible] ...
... et ... hoc est ... [illegible] ...
|| 3º non ... complere ... [illegible] ...
... [illegible] ... media ... [illegible] ...
... [illegible] ... dispositio
... [illegible] ...
... [illegible] ... forma ... ambo
... [illegible] ... analogia ... [illegible] ...
... [illegible] ... complere ... [illegible] ...
... [illegible] ...
... [illegible] ... non est ... [illegible] ...
... [illegible] ... complere ... [illegible] ...
dispositio completa ... || ... [illegible] ...
|| ... [illegible] ...
... [illegible] ...
... [illegible] ... et ... [illegible] ...
ad completa dispositio ... [illegible] ...
complete complere ... || ... [illegible] ...
... [illegible] ...
|| ... [illegible] ... dispositio

... [illegible] ... non ... forma ... alia ... [illegible] ...
... [illegible] ...
non ... [illegible] ... forma dispositio ... [illegible] ...
... [illegible] ... dispositio forma

Utrum contrario ... [illegible] ... et ... [illegible] ...
... [illegible] ... dispositio ... [illegible] ...
... || Contra ... [illegible] ...
... dispositio alia ... [illegible] ...
... [illegible] ... dispositio
... [illegible] ... dispositio
... [illegible] ... non ... dispositio
Et ... [illegible] ...
... dispositio ... [illegible] ...
... [illegible] ... dispositio alia
... [illegible] ... dispositio ... [illegible] ...
... [illegible] ... complere ... [illegible] ...
... dispositio completa ... [illegible] ...
... complere alia ... [illegible] ...
... et hoc est ... [illegible] ...
... et ... [illegible] ...
... [illegible] ... et ... [illegible] ...
... [illegible] ...
... forma ... || 2º ... [illegible] ...
... [illegible] ...
dispositio alia ... [illegible] ...
... [illegible] ...
... dispositio ... || Contra ... [illegible] ...
... [illegible] ... dispositio
... [illegible] ...
dispositio alia ... [illegible] ...
... [illegible] ...
... [illegible] ... dispositio ... [illegible] ...
alia ... [illegible] ...
dispositio ... [illegible] ...
... [illegible] ... || Contra 3º ...
... [illegible] ... dispositio
... [illegible] ... non ... dispositio
... [illegible] ... dispositio ... [illegible] ...

aliud quod dicat unum a [illegible]
a signo et primo dicitur a signo [illegible]
[illegible]
[illegible] civitate et [illegible]
bona disposicio [illegible]
[illegible] impediret bona
disposicio [illegible] malis
[illegible]

[illegible]

[illegible] impedire
[illegible]
[illegible] impedit
[illegible] impediat [illegible]
[illegible] disposicio
[illegible]
[illegible] disposicio [illegible]
[illegible]

Contra [illegible]
[illegible] disposicio [illegible] completa [illegible]

a d d sit mala q i po a d q i e omib9
aibg || Ex q di sse e n gno phi pont
quib9 ablat ad maz bo e q bn sit si
aufert e q i nu bau b i mcthe. ut q ablat
pluribq phil n ad e q bo e et qnt dn o
q s no maz e q bo maz e fi q a d dise
b ma q q e ie q i clarime nat ret disimili
l ho e f q a lre f dis se o e d boe q sima
ngl eae nat ut naz disimil a mg g
no o q claime q el ol dissa f di
minuit goas q sit qplete || Cont zaz qsi
dari se q dissse cum ro me d ulta a phyo
n sit bo ali i po a d q n cib9 i e g
no e bo gaz q qsidari a z || Z a ra q
dissa n da p di simi et ly no ea q pon
i dissse oib9 i e g || Cont e a q di s i d
plurib9 po i disse e n e bo q t disse
no p f q p lit po is oet q e bo ali q i p
ly siml ub9 q pluri b q f q lit sam
q ab ubi q ly simi q no simi dre || Cont yaz
se q ma dis ubi sit bn assign ali q ighe
disse o r l a d d i phe g n e bo e p q sid
ar e || Ad ya du sc sim ile g n e ab q g
sunt hie q sida r et d os sinit || sp a e
si i disse a d po q i e oib9 omo ulsp
disse le mala et q sidar d z inter q si
po i disse a d q q i t oib9 omo q a a d
e p u n d q ma g n ule et p o let n e bo
q a q e z e y ma g n i e t n sit bo et
t d q ul simp i e oibq e q i e oib9
po ss ib9 si sint sit n sint q n t e d e t
oi bq i gne e e p u n t e t q a m t e p q g a r
i q ne e n t a l pl i y o q i e o q no s t et
ut sit p o a d i disse q d r a q i e oib9
qy o q t s e o l q n e t n o e bo || A d
d i ne ali et d q ut se d n y e || q
Z a b r a d mter q disse f u l et no
ambo e t a m ne a d q ne q a ssi e bn
disse mala f u l sam t e o sd p o no q
d u p e e l ly q m e ly l ali q n a o g d q n o
p u le s d e i d a d || a d u s i o ms h e d e
et si t p o n e bo || si p o s t n e m d a

Z e am ne a d o f u n i s p o q n e z a o
ne || d a q s i d a r e s i i d i s s e p o a d
p o ablat maz e q l a o n o e bo e t
m d disse f u l e t d disse o g l
d u q si a d o p n e e t e q bn t bo
ly no sit e q l e n a q a d mali f i r m i
di s i m i l e t no sit t ablat a l e q || S z a
q si d a r e m t s i a d p o i disse q
t g m e s l i d i s i m i l e o mo q a d i s i m i l
n o e bo e t q p o i t i p s i p a p d e r
ut i p s i g e g t e d e f l i y n n p o t p d r a
p u t || i p s i p o p u t s e i p s o n l f
|| g l a f i e m o d n i b n m d e r e l l e q
d e r e i d s e q i t e t b i b e t q p u e i d
s i p e t s i e t b i o n k t e n q u o
|| d a m f q l b i p o t e n e s t q
l a g a n e y p o i b d i d q u o s i t
e t n e p l u e o p n i d q u o s e q i t || e h o
e t e f d i t i d a d n o d i s i m a d d i p h e
q y t e a d i s s e e t n o e bo s d s i z
t e a s d m t b t u f i s i o i z t n e q u e s t
l i z m q h b i d i m q l t b l m q q u e l y n a
m g l t p u e q m

Utrum omis disso d sit p p d r a || Cont
disso r e a n n o d i p p d r a q o || Cont
q d disso s i m p d d r i f p p d r a q i t u l
s i a m t a l i q d n o l i s i n e disim i l u
e t o q s i m g n o e l e f n o a l i q n a l u
p o t e n o n a t i s i r a t disimilu || Z e t
disso n e n d e p p d r a s i p a disso
d n o q s i d i s s o q o l q q l e t u l e
a l i q q a d i s s o d n o q d i p p r e m o
s e e p q r i q s i m o l y n a n o b i e n e
s i q q o disso n a p u l e q p e p q r i q || C o r
d q d n o o n o d a p p d r a q o u r h i
d i s q g r q o e s a q n e u t d f u l i
p q d i s s o f u l e t disso m f f i q u l i
s i q n a s i d s i m p l q u l e p q a d || y o r
u t p p d r a u t q i q z t a l k e u l n a n o q s t e

[illegible] dispositio [illegible] simul [illegible] [illegible] [illegible] [illegible] dispositio [illegible] [illegible] [illegible] [illegible] [illegible] dispositio [illegible] [illegible] [illegible] [illegible] dispositio [illegible] [illegible] [illegible] [illegible] [illegible] significat [illegible] [illegible] dispositio [illegible] [illegible] [illegible] [illegible] dispositio [illegible] [illegible] [illegible] dispositio [illegible] [illegible] [illegible] [illegible] [illegible] [illegible] [illegible]

8 Utrum eiusdem rei sunt plures dispositiones [illegible] non solum explicantes. Conclusio eiusdem rei est una dispositio [illegible] [illegible] eiusdem sunt plures [illegible] [illegible] plures dispositiones [illegible] [illegible] [illegible] plures [illegible] dispositio completa

eiusdem sunt plures dispositiones explicantium [illegible] eiusdem rei est una dispositio non completa explicante [illegible] [illegible] dispositio completa [illegible] eiusdem rei sunt plures dispositiones [illegible] completa [illegible] est una dispositio completa explicite [illegible] [illegible] eiusdem rei [illegible] dispositio [illegible] eiusdem rei [illegible] dispositio [illegible] [illegible] [illegible] dispositio [illegible] [illegible] dispositio [illegible] eiusdem rei sunt plures dispositiones [illegible] eiusdem rei [illegible] plures dispositiones [illegible] [illegible] plures dispositiones [illegible] completa [illegible] plures dispositiones [illegible] eiusdem rei [illegible] [illegible] plures dispositiones completa explicite eiusdem rei [illegible] plures dispositiones [illegible] [illegible] completa [illegible] eiusdem rei [illegible] [illegible] dispositio [illegible] dispositio [illegible] dispositio [illegible] [illegible] dispositio [illegible]

Utrum dissimilitudo dari [illegible] non a nobis vel semper [illegible] Contra dissimilitudo [illegible] non a nobis [illegible] et semper [illegible]

[illegible]

[illegible] dissimilitudo [illegible] non a nobis

10 Utrum unum oppositum possit dissimiliter [illegible]

[illegible]

[illegible]

[illegible]

[illegible]

[illegible]

Utrum vir[illegible] possit dispensare [illegible] aliquam || Contra [illegible] [illegible] et [illegible] [illegible] consuetudine [illegible] non || Contra [illegible] dispensare [illegible] [illegible] [illegible] aliter [illegible] [illegible] [illegible] dispensare [illegible] [illegible] [illegible] [illegible] [illegible] pignorare [illegible] [illegible] non possit [illegible] dispensare [illegible] [illegible] [illegible] [illegible] [illegible] [illegible] [illegible] [illegible] [illegible] [illegible] [illegible] [illegible] [illegible] [illegible] [illegible] [illegible] || Contra [illegible] [illegible] [illegible] dispensare [illegible] [illegible] [illegible] dispensare [illegible] [illegible] [illegible] [illegible] [illegible] [illegible] [illegible] [illegible] [illegible] || Contra [illegible] dispensare [illegible] [illegible] [illegible] [illegible] [illegible] || Contra [illegible] [illegible] [illegible] possit dispensare [illegible] [illegible] [illegible] dispensare [illegible] [illegible] [illegible] [illegible] [illegible] dispensare [illegible] [illegible] [illegible] consuetudine [illegible] [illegible] dispensare [illegible] || [illegible]

[illegible] dispensare [illegible] [illegible] || [illegible] [illegible] [illegible] dispensare [illegible] [illegible] [illegible] || [illegible] [illegible] [illegible] dispensare [illegible] [illegible] [illegible] || [illegible] [illegible] [illegible] [illegible] [illegible] [illegible] [illegible] [illegible] [illegible]

Contra ... [illegible]

[illegible]

Contra ... [illegible]

[illegible]

[illegible] dicitur [illegible] disiunctio [illegible] vel [illegible]
vel [illegible] dicta
[illegible]
[illegible] dicta [illegible]
[illegible]
[illegible]
[illegible]
[illegible]

17 Quoniam autem [illegible] disiunctio [illegible]
[illegible] convertitur [illegible] vult [illegible]
[illegible] quod [illegible] ambe [illegible]
[illegible] disiunctiva [illegible]
[illegible]
[illegible] disiunctiva [illegible] et [illegible]
[illegible] et [illegible]
[illegible] et [illegible]
[illegible] et [illegible] ambe et [illegible]
[illegible] disiunctivi [illegible]
[illegible] et [illegible]
[illegible] et [illegible]
[illegible] ambe disiunctive [illegible]
[illegible] ambe [illegible]
[illegible] disiunctivi [illegible]
[illegible]
[illegible] ambe [illegible]
[illegible] disiunctivi [illegible]
[illegible]
[illegible]
[illegible] ambe [illegible]
[illegible]
[illegible] ambe [illegible]
[illegible]
ambe [illegible] disiunctive [illegible] ambe
[illegible]
[illegible]
[illegible] ambe [illegible] ambe [illegible]

[illegible] et [illegible]
[illegible] disiunctivi et [illegible]
[illegible] ambe [illegible] disiunctivi [illegible]
et [illegible] ambe [illegible]
[illegible] et [illegible]
[illegible] disiunctivi [illegible]
[illegible]
[illegible]
[illegible] et [illegible]
[illegible] disiunctivi [illegible]
[illegible] disiunctivi [illegible] et [illegible]
[illegible] ambe [illegible]
[illegible]
[illegible] ambe [illegible]
ambe [illegible] disiunctivi
et [illegible] et
[illegible]
[illegible] et [illegible]
[illegible]

[illegible]

[illegible]

16 [illegible]

[illegible]

[illegible]

18 [illegible]

[illegible] 19

[illegible]

19 Utrum [illegible] differentia [illegible]

[illegible]

20 Utrum genus sit [illegible] differentia [illegible]

[illegible]

21 Utrum [illegible]

[illegible] ... differentiae ... [illegible]

[illegible] ... differentia ... [illegible]

22 Utrum in intellectu differentiae [illegible] ... Et arguitur quod sic quia differentia [illegible]

22 Utrum separabilis sit descriptio differentiae [illegible] ... Et arguitur quod separabilis est [illegible]

[illegible]

[illegible]

[illegible]

[illegible]

[illegible]

Utrum [illegible]

[illegible]

[illegible] si aliquando alia operatione agendi

6 Utrum [illegible]

[illegible]

[illegible]

Utrum [illegible]

[illegible]

[illegible]

aut s(ecundu)m op(er)ationes duas vel op(er)ationes 3bus [illegible]
[illegible] || [illegible] o(mn)is differentia e(st) [illegible]
[illegible] differentia
e(st) [illegible] differentia
et differentiam [illegible] sit idem [illegible] sit idem [illegible]
[illegible] differentia differentia
sit idem [illegible] idem e(st) differentia
[illegible] differentiam [illegible]
[illegible] differentia differentiam [illegible] sit idem
[illegible]
[illegible]
[illegible] differentia
[illegible] differentia [illegible]
[illegible] || [illegible] differentia
differentiam [illegible] idem [illegible]
differentia [illegible] mala [illegible]
idem differentia [illegible]
[illegible] differentia e(st) mala [illegible] differentia differentiam
sit idem [illegible] differentia [illegible]
[illegible] differentia differentiam [illegible] sit idem [illegible]
[illegible] differentia [illegible]
[illegible] differentia || [illegible]
[illegible] differentia differentia
[illegible] sit idem [illegible] differentia
[illegible]
[illegible] differentia differentiam [illegible]
[illegible] sunt idem [illegible]
[illegible] || [illegible] differentia
e(st) [illegible] differentia
[illegible] e(st) [illegible] differentia [illegible]
[illegible] || [illegible] sit [illegible] sit idem [illegible]
[illegible]
[illegible] differentiam [illegible]
[illegible] differentia [illegible]
[illegible] differentia e(st) [illegible]
[illegible] differentia
[illegible] differentia
differentiam [illegible] differentia e(st) mala
[illegible] differentiam e(st) [illegible] differentia
[illegible] differentia e(st) mala sit [illegible]

[illegible]
[illegible]

[illegible]

id tamen est difficultas [illegible] dicendum quod [illegible]
est dictum [illegible] in specie [illegible]
[illegible] Et [illegible] in differentiis
corporum [illegible] quod [illegible]
[illegible] [illegible]
[illegible] [illegible] ad [illegible]

Utrum si abstractum differentie [illegible] [illegible]
[illegible] [illegible]

[illegible]

[illegible] quod non est subiectum est [illegible] quod [illegible] est
[illegible] abstracti [illegible] Et [illegible]
[illegible] differentie [illegible] subiectum [illegible]
[illegible] differentie [illegible] videtur [illegible]
[illegible] differentie [illegible]
[illegible] differentie [illegible]
[illegible] differentie [illegible] abstractum [illegible]
abstractum [illegible]
[illegible]

[illegible]

primi in absoluto si quis sic genus sic est hec
simplex est quecumque. Ad secundum quod patet quod si hec
dicit dicit unitatem quod est sua sed non est ita
si dicit dicere quecumque [illegible] differentia aliquam vel
partem compararet sub una dicta sed quando non est
Ad secundum quando aliquam differentiam per absolutum dicit
quod apponendo hec dicit sic est [illegible] et est
non est. Est enim sciendum quod aliquam vocem absolute
ut ipso et dicit differentiam per quam dicitur a vocem
absoluta ut est absolutum et differentiam per absolutum
aliud absolute [illegible] et aliquam differentiam per [illegible]

Utrum inter partes que dicuntur sit ordo
quod ad suam consonantie et differentie consonantie et
secundum et quod. Arguitur quod [illegible]
habet sic sicut quo ad consonantie et dissonantie
et est non est ordo sic partes applicata. Contra ad
[illegible] tunc est ad differentiam quod [illegible]
sic [illegible] differentia consonantia [illegible] sic differentia
[illegible] sic quod [illegible] adsimilum sic ad differentiam
primo quod [illegible] omne secundo quod [illegible]
[illegible] hec est ad differentiam quod [illegible]
[illegible] omni genere sed differentiam [illegible]
omni [illegible] non [illegible] parte est sic
ordo quod differentia habet [illegible]
[illegible] ut [illegible] sic dicta [illegible]
[illegible] si non [illegible] ordo [illegible]
quod differentie esse differentia adconsonantie [illegible]
[illegible] est [illegible] sic hec esse
[illegible] quod omnia alia [illegible] ad alia
parte [illegible] ad differentiam sic [illegible]
[illegible] est [illegible] quod [illegible] partium [illegible]
differentia hec non [illegible] Ad secundum
[illegible] ordo non [illegible]
Ad [illegible] quod [illegible]
[illegible] differentie di-
[illegible] consonantie dissonantie sic
[illegible] esse [illegible]
[illegible] sic [illegible]
differentie in [illegible] consonantie [illegible]

vero. Ad dictum sciendum quod [illegible]
[illegible] ad differentiam [illegible] ad differentiam
[illegible] ad dicta [illegible]
[illegible] ad [illegible] adi-
fficiendi differentias [illegible] ad
[illegible] differentie quod
[illegible] est differentias quod [illegible]
Ad secundum [illegible] est [illegible]
adifficimus ad [illegible]
adifficere quod [illegible] differentie consonantie [illegible]
alie [illegible] ut [illegible] quod
quod adsuetae differentie [illegible]
[illegible] quod [illegible] sic
[illegible] differentie dissonantie Ad secundum
quod omnia [illegible] adconsonantias dissonantias [illegible]
[illegible] adconsonantias dissonantias
differentie. Et [illegible] quod [illegible]
[illegible] quod differentia sit [illegible]
differentie [illegible] ad [illegible]
[illegible] non sit [illegible] non [illegible] Et [illegible]
[illegible] non [illegible]

Utrum [illegible] partium [illegible] sit consonantie quam
consonantie sic. Arguitur [illegible] de [illegible]
[illegible] quod differentia [illegible] est dissonantie
[illegible] Et est [illegible] quod
[illegible] est [illegible]
consonantie et quod [illegible] consonantie
quam dissonantie. Contra [illegible]
est [illegible] si [illegible]
est consonantie quam dissonantie [illegible]
[illegible]
consonantie magis [illegible] quam dissonantie [illegible] est [illegible]
[illegible]
dissonantie [illegible] consonantie
Ad [illegible] Et [illegible]
[illegible]
[illegible] partium de
[illegible] est consonantie quam dissonantie

[illegible]

Expliciunt disputata anni [illegible]

prima questio [illegible]

[illegible]

[illegible]

Utrum contradicentes propositiones contradictorie sint plures dicuntur in uno et eodem [illegible]. Contradictoriae sint disparatae quod non sint plures et quia [illegible] non est plures [illegible] [illegible] quod contradictorie [illegible] esse plures [illegible] [illegible] per [illegible] [illegible] propositiones contradictorie non sint plures quod contradictorie [illegible] non sint plures [illegible] quod non sint plures [illegible] [illegible] [illegible] [illegible] [illegible] [illegible] [illegible] non [illegible] [illegible] quod propositiones contradictorie non contradicunt [illegible] [illegible] quod propositiones contradicunt [illegible] contradictorie [illegible] [illegible] quod contradictio est [illegible] [illegible] quod [illegible] [illegible] contradictio propositio [illegible] non sint plures quod [illegible] propositiones contradictorie sint plures [illegible] quod contradictoria propositio [illegible] [illegible] [illegible] [illegible] non sint plures [illegible] quod sint [illegible] [illegible] quod sint [illegible] et quod contradictoria [illegible] [illegible] [illegible] sint propositiones [illegible] [illegible] [illegible] [illegible] [illegible] sint. [illegible] quod [illegible] non [illegible] [illegible] contradictio propositio [illegible] non [illegible] [illegible] [illegible] [illegible] [illegible] [illegible] [illegible] contradictoria est [illegible] [illegible] [illegible] [illegible] [illegible] [illegible] [illegible] [illegible] [illegible] [illegible] non [illegible] [illegible] [illegible] ut [illegible] [illegible] [illegible] [illegible] [illegible] [illegible] [illegible] [illegible] [illegible] [illegible] [illegible] [illegible] sint [illegible] [illegible] [illegible] [illegible] [illegible] [illegible] [illegible] [illegible] [illegible] [illegible] [illegible] [illegible] [illegible] est [illegible] [illegible] [illegible] [illegible] [illegible] [illegible] [illegible] [illegible] [illegible] [illegible] [illegible] sint [illegible] [illegible] [illegible] [illegible] [illegible] [illegible] [illegible] [illegible] [illegible] [illegible] est valde [illegible] quod [illegible] sint [illegible] [illegible] [illegible] [illegible] [illegible] contradictio quod sint plures [illegible] [illegible] [illegible] [illegible] [illegible] quod sint plures [illegible] [illegible].

[illegible] [illegible] [illegible] [illegible] [illegible] [illegible] [illegible] [illegible]
et [illegible] [illegible]

[illegible] quod [illegible] contradictorie contradicunt [illegible] [illegible] [illegible] ut [illegible] [illegible] contradictio [illegible] [illegible] [illegible] contradictio [illegible] [illegible] [illegible] ut est [illegible] [illegible] [illegible] [illegible] [illegible] [illegible] [illegible] [illegible] [illegible] [illegible] non [illegible] [illegible] contradictorie contradicunt [illegible] [illegible] ut est [illegible] [illegible] [illegible] [illegible] [illegible] ut est [illegible] [illegible] [illegible] [illegible] [illegible] [illegible] [illegible] [illegible] [illegible] [illegible] [illegible] [illegible] non [illegible] sint plures quod contradictio [illegible] [illegible] [illegible] contradictio [illegible] [illegible] [illegible] [illegible] sint [illegible] quod [illegible] [illegible] [illegible] quod contradictio [illegible] [illegible] [illegible] [illegible] [illegible] [illegible] [illegible] [illegible] [illegible] [illegible] sint plures [illegible] [illegible] [illegible] [illegible] [illegible] [illegible] [illegible] [illegible] [illegible] [illegible] [illegible] [illegible] [illegible] [illegible] [illegible] [illegible] contradictio [illegible] [illegible] [illegible] non [illegible] ut [illegible] ut [illegible] est [illegible] [illegible] [illegible] ut [illegible].

3 Utrum [illegible] [illegible] [illegible] [illegible] [illegible] [illegible] [illegible] [illegible] [illegible] [illegible] [illegible] [illegible] [illegible] [illegible] [illegible] [illegible] [illegible] [illegible] [illegible] non [illegible] [illegible] [illegible] [illegible] [illegible] [illegible] [illegible] [illegible] [illegible] [illegible] [illegible] [illegible] [illegible] non [illegible] [illegible] [illegible]

Deinde notandum quod proportio potentie motoris quando duo mo[illegible]
[illegible] quod sit maior esse quam proportio [illegible]
[illegible]
proportio potentie motoris sit. Contra [illegible]
[illegible]
[illegible]
Confirmatur [illegible] proportio sit [illegible]
[illegible]
[illegible]
non [illegible] quod proportio non [illegible]
[illegible]
[illegible]
[illegible]
quod ad [illegible] non [illegible]
[illegible]
[illegible]
[illegible]
[illegible]

[illegible] sit [illegible] // [illegible] proportio motoris
[illegible] Deinde [illegible]
[illegible]
[illegible]
[illegible]
[illegible]
[illegible]
[illegible]
[illegible] proportio non [illegible]
[illegible]
[illegible] proportio sit [illegible]
[illegible] // Deinde [illegible]
[illegible]
[illegible]
[illegible] // Contra [illegible] quod proportio
potentie motoris non [illegible]
[illegible]
[illegible]
[illegible]
[illegible]
[illegible]
[illegible]

Deinde [illegible] quod sit proportio potentie motoris [illegible]
ad [illegible]
[illegible] // Contra proportio [illegible]
[illegible]
[illegible]
[illegible]
[illegible]
[illegible]
[illegible]
[illegible]
[illegible]
[illegible]
[illegible]
[illegible] proportio potentie motoris
[illegible]
[illegible]
[illegible]
[illegible]

//3o arguitur quod si proportio per variationem velocitatis [illegible]
proportio [illegible] [illegible] non comparatur sub
[illegible] [illegible] [illegible] non subiecta [illegible]
[illegible] velocitas non sit [illegible] [illegible] si proportio
per variationem in magnitudine [illegible] [illegible] [illegible]
[illegible] [illegible] non comparatur [illegible] [illegible] proportio in
magnitudine [illegible] ut sit [illegible] ut [illegible]
[illegible] ut [illegible] [illegible] non [illegible] [illegible]
[illegible] [illegible] proportio est proportio in magnitudine [illegible]
//[illegible] ut [illegible] [illegible] [illegible] sit [illegible] [illegible]
[illegible] [illegible] [illegible] [illegible] non sit [illegible] [illegible]
non [illegible] [illegible] [illegible] quod non per [illegible]
[illegible] [illegible] [illegible] non est [illegible] [illegible]
[illegible] [illegible] [illegible] quod [illegible] per [illegible]
[illegible] [illegible] [illegible] [illegible] [illegible]
[illegible] proportio [illegible] [illegible] [illegible]
[illegible] [illegible] [illegible] [illegible] [illegible]
[illegible] [illegible] proportio per variationem sit quod
sit [illegible] [illegible] [illegible] //[illegible]
[illegible] quod [illegible] per variationem non [illegible] quod [illegible]
non sit [illegible] [illegible] [illegible] [illegible]
[illegible] [illegible] [illegible] quod valeat [illegible]
[illegible] proportio variationis. Et ergo si proportio [illegible]
[illegible] non [illegible] [illegible] [illegible] [illegible]
[illegible] [illegible] ut [illegible] proportio variatio et si
est [illegible] [illegible] [illegible] //2o [illegible]
quod proportio [illegible] [illegible] [illegible] non sit per variationem
[illegible] [illegible] sit [illegible] est [illegible] [illegible]
[illegible] [illegible] proportio [illegible] non sit [illegible] [illegible]
sit per [illegible] [illegible] [illegible] [illegible] [illegible]
[illegible] [illegible] sit [illegible] [illegible] [illegible]
[illegible] [illegible] [illegible] [illegible] [illegible]
et non [illegible] [illegible] [illegible] [illegible] non [illegible]
ad [illegible] quod proportio [illegible] in [illegible] [illegible]
in [illegible] [illegible] est in [illegible] [illegible] [illegible]
[illegible] [illegible] sit [illegible] vel [illegible] [illegible]
quod [illegible] [illegible] [illegible] [illegible] non [illegible]
[illegible] [illegible] [illegible] [illegible] vel [illegible]
in [illegible] ad [illegible] sit [illegible] [illegible] [illegible]
[illegible] [illegible] proportio //[illegible] ad [illegible] [illegible]
[illegible] proportio [illegible] [illegible] quod [illegible]
quod [illegible] [illegible] [illegible] proportio [illegible]
[illegible] [illegible] [illegible] quod [illegible] sub

[illegible] quod [illegible] sit [illegible] [illegible]
ad [illegible] quod [illegible] proportio [illegible] [illegible] et
[illegible] [illegible] sit [illegible] [illegible] [illegible] sub
[illegible] [illegible] [illegible] quod [illegible]
sub [illegible] [illegible] [illegible] [illegible] [illegible]
[illegible] [illegible] [illegible] //[illegible]
[illegible] quod proportio in magnitudine [illegible] proportio
per variationem [illegible] [illegible] ut [illegible]
sit [illegible] [illegible] [illegible] [illegible] [illegible]
[illegible] quod [illegible] ut [illegible] proportio [illegible]
[illegible] quod [illegible] [illegible] [illegible] [illegible]
[illegible] [illegible] per variationem ut [illegible]
[illegible] [illegible] proportio [illegible] ut
[illegible] [illegible] [illegible] [illegible] variatio
[illegible] [illegible] [illegible] quod [illegible] [illegible] [illegible]
[illegible] sit [illegible] [illegible] [illegible] [illegible]
[illegible] ut [illegible] [illegible] sit in [illegible]
ut in [illegible] [illegible] [illegible] quod [illegible]
[illegible] [illegible] [illegible] [illegible] [illegible]
[illegible] [illegible] [illegible] proportio [illegible] [illegible]
[illegible] [illegible] [illegible] [illegible] et sit
quod proportio per variationem [illegible] [illegible]

Utrum proportio per variationem sit [illegible] [illegible]
[illegible] [illegible] proportio per variationem sit [illegible]
[illegible] [illegible] [illegible] [illegible] [illegible]
[illegible] [illegible] non [illegible] [illegible] [illegible]
[illegible] ut [illegible] est [illegible] [illegible] non [illegible]
[illegible] [illegible] [illegible] [illegible] sit quod [illegible]
[illegible] [illegible] [illegible] [illegible] [illegible]
[illegible] [illegible] non [illegible] [illegible] proportio
per variationem [illegible] [illegible] est [illegible] [illegible] sit
non [illegible] [illegible] [illegible] [illegible] [illegible]
est proportio per variationem sit [illegible] [illegible] [illegible]
non [illegible] [illegible] [illegible] [illegible] quod [illegible]
[illegible] [illegible] [illegible] [illegible] non [illegible]
[illegible] [illegible] [illegible] [illegible] [illegible]
[illegible] [illegible] [illegible] [illegible] [illegible]
[illegible] [illegible] [illegible] [illegible] [illegible]

[illegible]

6 [illegible]

[illegible] 60

[illegible]

quibus est dispositio in medio [illegible] affectu ut ip-
tima et tertium ars potest proprie pars minor ut
principalis sed tamen est super || Ad [illegible] autem quod
petitur quod 3m dicendum [illegible] volens celac-
[illegible] non est proponere [illegible]
[illegible]

[illegible]

[illegible] 8

8 vbi in diuinis [illegible] valeat ad aliquid [illegible]
Contra [illegible] ad [illegible] non
vel ad [illegible] ut [illegible]
vel ad [illegible] non [illegible]
ad [illegible] non [illegible]
[illegible] ad [illegible]
[illegible]
[illegible]
[illegible] non [illegible]
non [illegible]
[illegible]
[illegible] non
[illegible] Contra [illegible]
non [illegible]
[illegible] non [illegible]
[illegible] valeat
[illegible] Contra
[illegible]
[illegible]
[illegible]
[illegible] non [illegible]
[illegible]
[illegible]
[illegible] non [illegible]
non [illegible] non [illegible]
[illegible]
[illegible]
[illegible]
[illegible] non [illegible]
[illegible]
[illegible]
[illegible]
[illegible]
[illegible] Contra [illegible]
[illegible] non [illegible]
[illegible]
[illegible]
[illegible]
[illegible]
[illegible]
[illegible]
[illegible]

[illegible] non [illegible]
[illegible]
[illegible]
[illegible]
[illegible]
[illegible]
[illegible]
[illegible]
[illegible]
[illegible]
[illegible]
[illegible]
[illegible]
[illegible]
[illegible]
[illegible] non [illegible]
[illegible]
[illegible] non
[illegible]
[illegible]
[illegible]
[illegible]
[illegible]
[illegible]
[illegible] non [illegible]
[illegible] non [illegible]
[illegible] non [illegible]
[illegible] non [illegible]
[illegible]
[illegible]
[illegible]
[illegible] Iusticia [illegible]
[illegible]
[illegible] non [illegible]
[illegible]
[illegible]
[illegible]

Vtrum ad appellacionem [illegible]
[illegible]
[illegible]
[illegible]
[illegible]

A ho e ofiq ua e du^cn tz dud sciu qui
tet ord utrq magistru fit sulla ut ud e
qn tuo ppo sz to · d cogitu adeo dr cp
ut intelligit sua ptuo agitd cpsige tia
dquo qr fit q quo e ppe du^cn bi ot
cu fo pi^u q intragit te ua te su^a fo
quu tz dq d ppr q pte pioz dsig intē
d intrice qdud cuq qq pt e plub quo
iq ppone ouie cb e ut ud / qq pt ud e
plac [illegible] ud e du^cn || tz dud ppz q
dct sub intellgr plus / apte sui spon
tuo quie pt q pt pit || ud ysia
p ppone · spe fi · differ [illegible] / zect
cuq oppo uq uo sit apel albeo te pia
ui st pplica / Cuu dr q difft su dsig
ppoz · get du cou te tud ouie ppoit
dicut zgt pt elici cpl^u ct ppo q ut
i pulbq e ud / te ua aq ui ea dsigu
te ipe qt eaz qcede te albeo qte da
ex quo uo appz fibi instaua / tbu dic

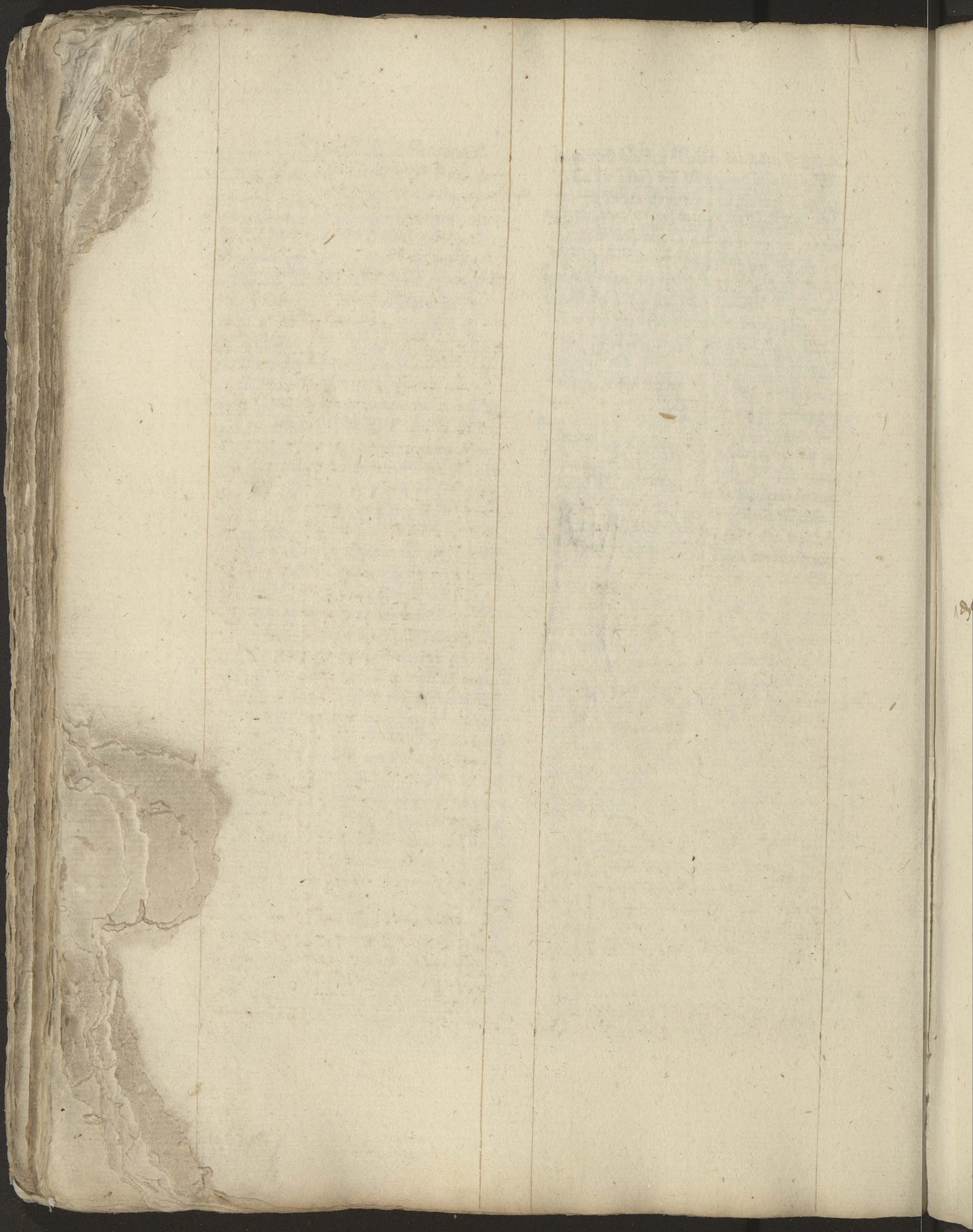

Ad quintum exemplum [illegible] opposita [illegible] [illegible]

[illegible]

[illegible]

Utrum [illegible] [illegible]

necessaria tunc e bona Ergo ista est opposita
eius cuius contradictoria est impossibilis ut A. Ideo aliud
argumentum sciendum quod alicuius universalis contradictoria
proposicionum non est necessaria quod contradictoria
cedat necessaria impugnaciones neque. Et si queratur
in qua quis dicitur esse quod sit
nec sit casus propositionum sua. Ideo dicendum
quod ut videtur non debet dici in tertio casu
illius obligationis debetur proposicionem concedendo
aut negando et nisi ut Et ex hoc patet
potest concedi quod non debet proposicionem suam
Ideo ad secundum dicendum quod sine est per cuius
casus in quibus ad veritatem valet ut ad
alia sed per hoc non valet. Tercium dubium secundo

Utrum omnis proposicio indefinita sit probabilis vel est
vel neuter quod Quod arguitur quod non e per istam
non est probabilis non est probabilis ergo non ista contradictoria
arguitur quod prima patet quod est proposicio indefinita
non est probabilis ut patet sic quod ut contradictoria sit
cum propositionibus quas sunt et Contra omnis proposicio indefinita
dicitur e probabilis ergo non est probabilis arguitur quod omnis
po indefinita dicitur et dicitur ergo est probabilis propositionis
non est impossibilis vel neuter Contra omnis proposicio
est impossibilis ergo non est probabilis arguitur quod omnis po
indefinita dicitur et exponitur ergo est impossibilis propositio
tamen per p. p. propositionum non patet diffinicionem po-
sicionis et quod posito est probabilis contingenter vel
contingenter necessario tamen periculum Quod est
ista indefinita dicitur et neuter ergo sunt duo
modi male ponunt arguitur quod omnis talis est inter
neuter propositione quod per quibus ideo neuter probabilis
sicut et neutra quod a parte vero
... ...
non est tamen male dicitur et clausus universaliter
probabilis ... arguitur si sit in ...
non potest eligere ... parte Secundo explicare
...
...
quod ideo est dicere explicare proposicionem et neutrum
... explicare proposicionem et neutrum proposicionem
Ideo ... quod sic ... secundo

... ... Dicitur circa secundum quod proposicio multiplex
... sit sic propositionibus ... est Et unus est
... ...
... ...
... ...
... ...
... ...
... ...
... ...
... ...
... ...
quod vulgariter ut ... diligere ...
... ...
... proposicio neuter dicitur ...
... ...
... ...
... ...
... ...
... Et probabiliter ...
... ...
... ...
... ...
... ...
... ...
... ...
... ...
... ...
... ...
... ...
... ...
... ...
... ...
... ...
... ...
... ...
... ...
... ...
... ...
... ...
... ...
... medica
diligenter ... non est probabilis tamen
... ...
... ut ... sic medica ...
... diligenter ... quoniam

Utrum diversitas [illegible] [illegible] multitudinis ordinis
sint bene assignata quaeritur. Contra: unum et diversum
non habent considerationem multitudinis ordinem quia diversum
non sunt bene assignata. Antecedens quia oppositum non
[illegible] unitati [illegible] omnibus quia unum diversum
unitati [illegible] quam [illegible] quia multitudinibus omnibus [illegible]
[illegible] diversitatem quia oppositum non [illegible] unitati multi-
plicitate omnibus [illegible] quam quia [illegible] diversum unitati [illegible]
valet ad [illegible] diversitatem. Contra [illegible] diversitatem
[illegible] dicitur non integro est considerare secundum [illegible]
si unum non diversum considerare secundum [illegible] antecedens quia di-
[illegible] non integro est [illegible] [illegible] [illegible] [illegible]
[illegible] est secundum considerare antecedens quia omnibus quae non integrum
[illegible] est [illegible] [illegible] [illegible] diversitatem [illegible]
[illegible] non [illegible] quia secundum [illegible] [illegible] [illegible] [illegible]
oppositum secundum [illegible] oppositum et considerat oppositum
quia oppositum non diversum loqui de [illegible] [illegible]
non diversum considerare oppositum [illegible] unum diversum [illegible]
aut quod secundum [illegible] unitatem et unum considerare
[illegible] ad [illegible] dicitur non integro non
secundum [illegible] [illegible] [illegible] diversitatem est [illegible]
est [illegible] [illegible] [illegible] est considerare [illegible]
antecedens quia omnibus [illegible] unitatem [illegible] est considerare [illegible]
[illegible] [illegible] [illegible] est [illegible] [illegible] [illegible]
[illegible] [illegible] [illegible] [illegible] [illegible] sed aut
[illegible] [illegible] [illegible] [illegible] ad [illegible]. Contra [illegible]
[illegible] quod [illegible] ad dubitare. Contra quod [illegible]
est non dubitat [illegible] quod non [illegible] [illegible] [illegible]
est [illegible] [illegible] [illegible] [illegible]. Contra [illegible]
[illegible] [illegible] [illegible] [illegible] [illegible] [illegible]
[illegible] est [illegible] [illegible] est [illegible] est [illegible] [illegible]
[illegible] est [illegible] [illegible] [illegible] [illegible] [illegible] [illegible] [illegible]
[illegible] [illegible] [illegible] [illegible] est [illegible] [illegible] [illegible]
[illegible] [illegible] [illegible]. Contra [illegible] [illegible] [illegible]
non [illegible] [illegible] omnibus [illegible] diversum considerare
[illegible] [illegible] [illegible] [illegible] [illegible] [illegible]
oppositum secundum [illegible] [illegible] diversum [illegible] [illegible]
[illegible] [illegible] [illegible] [illegible] [illegible] [illegible] [illegible]
debet considerare [illegible] multitudinem [illegible] quia [illegible]
[illegible] est [illegible] [illegible] [illegible] est [illegible] quod [illegible]
[illegible] [illegible] est [illegible] quod est [illegible] [illegible] [illegible]

[illegible] est [illegible] quod non est [illegible] [illegible] [illegible] [illegible]
secundum [illegible] [illegible] [illegible] [illegible] [illegible]
[illegible] est [illegible] [illegible] [illegible] multitudinis [illegible] [illegible]
[illegible] [illegible] [illegible] [illegible] non multitudinis
[illegible] non [illegible] [illegible] [illegible] [illegible]
ad [illegible] [illegible] [illegible] unum diversum non [illegible]
[illegible] omnibus [illegible] [illegible] [illegible] [illegible]
[illegible] quam si [illegible] [illegible] [illegible] multitudinis [illegible] [illegible]
[illegible] quod oppositum diversum [illegible] non [illegible]
unitati [illegible] multitudinis [illegible] ad [illegible] quod [illegible]
[illegible] [illegible] [illegible] [illegible] oppositum [illegible] [illegible]
[illegible] [illegible] [illegible] multitudinis [illegible] unum
diversum dicitur non integro [illegible] [illegible] est quod [illegible]
[illegible] [illegible] ad [illegible] multitudinem [illegible]
[illegible] [illegible] [illegible] [illegible] [illegible] [illegible]
[illegible] ad [illegible] [illegible] [illegible] [illegible] [illegible]
[illegible] [illegible] [illegible] [illegible] est considerare [illegible]
quod non [illegible] [illegible] est [illegible] [illegible] [illegible]
[illegible] [illegible] [illegible] est [illegible] [illegible] [illegible] est [illegible]
quod [illegible] [illegible] ad [illegible] quod [illegible] [illegible]
diversum [illegible] non est [illegible] quod [illegible] non [illegible]
[illegible] [illegible] [illegible] oppositum [illegible] [illegible]
[illegible] unum [illegible] [illegible] quod [illegible] [illegible] ad [illegible]
[illegible] [illegible] [illegible] [illegible] [illegible]
[illegible] [illegible] [illegible] [illegible] non [illegible] quod [illegible]
[illegible] oppositum [illegible] [illegible] [illegible] omnibus
[illegible] dicitur non integro est [illegible] [illegible]
oppositum quod [illegible] [illegible] [illegible] [illegible]
secundum [illegible] [illegible] quod [illegible] [illegible] [illegible] [illegible]
non integro non est [illegible] [illegible] [illegible] oppositum [illegible]
[illegible] [illegible] [illegible] ad [illegible] quod [illegible] [illegible]
[illegible] non [illegible] [illegible] [illegible] oppositum [illegible]
[illegible] unum [illegible] [illegible] [illegible] [illegible]
[illegible] [illegible] [illegible] [illegible] quod dicitur non [illegible]
non [illegible] [illegible] est [illegible] [illegible] [illegible] [illegible]
est [illegible] quod dubitare [illegible] [illegible] [illegible] [illegible]
[illegible] [illegible] [illegible] quod non [illegible] [illegible] [illegible]
quod [illegible] [illegible] non [illegible] est [illegible] [illegible] [illegible]
[illegible] dicitur non integro est [illegible] [illegible] [illegible]
[illegible] [illegible] [illegible] [illegible] quod [illegible]
[illegible] [illegible] [illegible] [illegible] [illegible] [illegible]

aut moy vnd ue un tec magn vnde
dub un te aut sic qr qu dicitur ti te
quinq vnti inlitisar sic ut dubic ga
t dad ay q pet q 2 doca i q
d q si ipsi ord ulta q e vota vti
te spus d i spec uez ous ps se uec
dic ea ged si aut he e s p fly
dic eig uete / et sci q pbus 2 ecte
dicit vite vti sap ex tb dic de
p glz ue aufit s gla expp no
sacdi ula ggd ob bgic dicit
vitu dyacu tu pm uecdt uty e
sim dic vute / sic volt ay iuesare
t d doca e q si r no pudit ni
e pm teqssit oug ady p te si
oppo b vtr igit ad p dic dic q i
ad p gtissit t doy ue q ud yps sit
ut ut ee ego. Si e q q ud ord ue
ut, e yp ut, adoi d q d ang cul ut,

ispir

Vez docu tu vut dui seludi ppa
sic en assit q. Out sipm ate pus
dyac no gt solic ay opponit dyac
gr sipy fly auc qr ay opponit dy
ut patit i ua ut patit i for gr te
ay no e solic // 2 ex q 2 sip ic
d q ppre q i dute se dyac sic ad qr
oug ppre q i dute aug alic se sue
fi uate e alet p ce vlg rudy si
[illegible] ppre sue te ue sit syt / Ou q opp
[illegible] q oua ppre q i dute se sic gt
[illegible] doca i q d q si ou sua
[illegible] tua te yra se q d / ate d e
[illegible] q vtg du c ise i se
[illegible] ad sol go no e mog a ppte
[illegible] d no ee sit i sic ut sit dic
[illegible] e sly et p oue qr ggss omib
[illegible] no spy te vte e q d gour
[illegible] te dal isu q q no e siu q
[illegible] ygus ggss oug sues ue e siu ga
[illegible] vly qe q p doc // Out t d
[illegible] te qd qsi v ub no pt sic ison
[illegible] sue e sit ue sples te d q ab

Ad qi oigue no e solue ut pp 2o dico
go doca no e ey assiu qr i ub dic sol
ueve ao q ge pt ad ute // Cont
i quo d q dec ustr sua poday pead
eay t pone dissoe tio poug sic ad
po pong sic t disso tio sic pong
no qsuit ad eay sole vuti go doca
uale assi aut qr q ho dic peact
sua gq t uo dicte adayy asset p
ge ung pue ay // t d quo gt exp
li q t d s ay sci q bot tyut
gredut oug q i ub no dec asse t oudo
opponet sp d auate / ci aut vndet
i qusi te s p uo auto dec asse tyo
dec solue no aut sime gcde ut vnde
gout dec q uy dy solue dyac qu
sped uqua goue q oppo b uec d i
sie ut sic / et tu isped go au iuic
addudit i ay pea au oppo b / 2 q
mog isped dic est q opponit isped i sua
goue eu aqua gi sueta i auto no pt
adsed pic d solud se q si i ip sic se
sit adque sic ego alie se sit te
d q ay dy patit i ua qjub no
pat i pone ut i for a dt q tue d sue
no e d sue sue apt dy eu si apt d
ui // 2o sc q ay dy a patit
quiq i ua qr ast s si no i ua
dyata qr uta sei se sui bs // t alio
ec patit i for si ne i for dya qua
sup i duce i plibg ue dt tyo // t d
ay sci q ppte i dute gsidat dic
e uo gsidat sue te se dy te ise
expe // alio gsidat ordin ue ec
pdue te sue sylle qr put vlg que
e sylle // Eud tue ppre se syte sed
no sic q expeis say sic sy i uo
te si si expe pe si symg i sia sy
t dony pp d q i a e sia oub i dute
aug vle sue sue e si qu bi aug
sicet dicite tue eet bi ise assat

[illegible]

Utrum dyalectica in disputatione dyalectica possit

[illegible]

ma(teri)a corporis augmentat q(uam) ea(m) i(n)flante c(on)-
tinue disputacione. Tercium eciam patet quia dyal(ectica)
docet uti sillogismis omnibus modis sed tercium dy-
alecticam commentatoris ep(iste)lam(?) q(uia) esset inqui-
sitivus. Et propter hoc adam(?) dicitur ut patet ad(huc)
per(?) ut q(uod) p(ro)p(ri)e sillogismus non refutat in(de) ut q(uia)
p(ro)fessum non probatur. Con(tra) sed i(n)ducere ut i(n)
de multis adiungere etiam ducere quod sic
dicitur e(st) multa facta se probata nobis / Ulte-
rius docet sic primo multa facta se nobis
probata. Igitur sic ut de bonis probe esse
monopolium e(st) sed tamen multis ergo esse
probabilis quam tamen ergo sed q(uia) sol sit dicitur to-
tum et pt(?) h(oc) dicit(ur) i(n)multe conpergens
u(bi) no(n) sufficit doctor dicit / ut esset hic mag(is)
e(st) i(n)mag(is) forte q(uam) i(n) i(n)sticiam pater(?) etc.

Utrum diff(er)at sophisma phylosophicum (et) theologicum

(et) d(ic)tum(?) dicitur quod explicit. Et sequitur quod sophisma
sophisticum supposita tersa(?) dicunt conprobes
q(uod) e(st) superficia sed diu(?) sedere(?) quod parva dicitur co(m)p(ro)-
bos q(uod) e(st) non superficia. Sed sophisma sophisticum
sophisticata dicitur esse composicio q(uod) e(st) superficia
sed non potest e(ss)e n(on) superficia sed potest e(ss)e superficia
apparens quod sophisticata e(st) superficia apparens. Sed
sophisma e(st) potest e(ss)e oblique superficie apparentis
// Secundo sequitur q(uod) manifestum de quod ipsum sophisma
fuit potest e(ss)e p(ro)prius sermo (con)tra sermo liti-
giosus explicit. Tercio e(st) p(ro)prius tum. Et e(st)
ip(s)o tum ipse d(icit)ur ordine ceteris(?) vero
concludent d(icitu)r illa quorum unus e(st) vere
(et) aliquis falsus ut tolli ipsa(?) expositum ha(bet)
est // Tercio sophisma non potest e(ss)e ipso
disputabilis sophistice / Et dicitur disputacio
sophistice quod potest p(ro)pter compariam primus
sophistice (et) ipso potest adiungi potest sic
disputatio sophistica dicitur sophisma // Quarto
etiam e(st) sequitur quod p(ro)p(ter) esse posset dicitur ut
sermo sophisticus litigiosus sed sermo q(uod)
sermo dicitur litigiosus potest sic ipsum apparente
veritatem / Sed dicitur sermo sophisticus potest
sic potest sic ipse apparente superficiem sed
q(uod) sermo litigiosus (et) sophisticus sic idem
i(n) re sed differunt tantum fine varia(?) Et propter
ad p(ri)mum potest p(ate)t q(uod) dicitur apparentia potest e(ss)e
obliquum tamen i(n)sensibilem ac dicitur agunt ad
ad alias i(n)perfectas dicitur ut apparentes non
p(ro)p(ter) // Secundo eciam potest e(st) sequitur q(uod)
phylosophicum non dicitur sophisticus q(uod) e(st) i(n)venire
sed dicitur sophilosophia quod p(ro)p(ri)e inquire
(con)sunt uti sillogismis demonstrativis // Tercio sequitur
q(uod) idem potest e(ss)e sermo sophisticus (et) dicitur
sic esse sophisma phylosophicum sed hoc
e(st) i(d)eo diversorum ut unus potest q(uod) aliud
non e(st) hoc (et) aliud eciam non aliud e(st) homo.

Tunc assumitur [illegible] terminus [illegible]
[illegible]

Unde sciendum quod [illegible]
[illegible]

Utrum [illegible]
Contra [illegible]
[illegible]

Contra [illegible]
[illegible]

Contra alium modum [illegible]
[illegible] [damaged by tear]
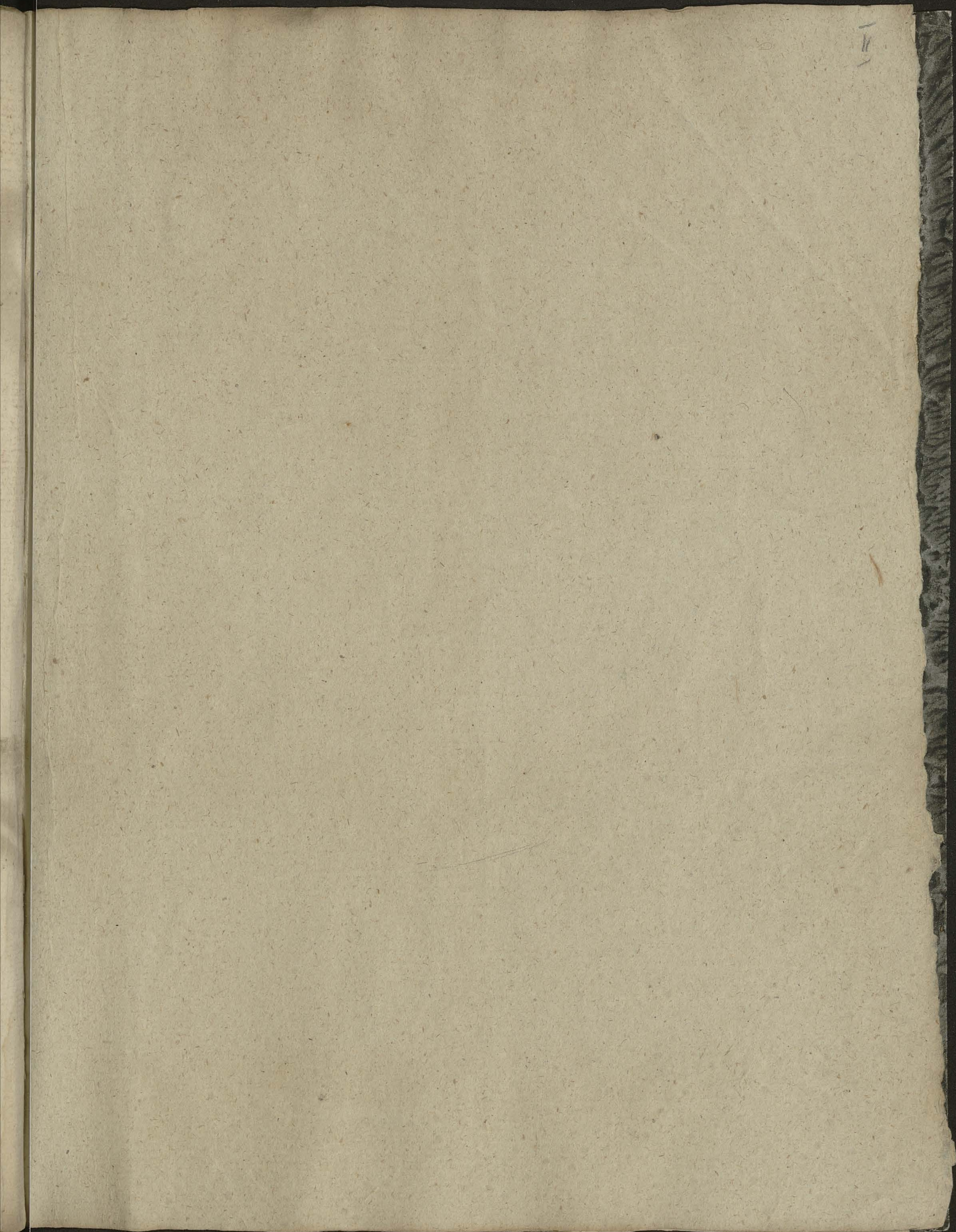
opponit tamquam ppetui in tribulatio salus
q aliqua e auge corporis multe ex
corpus tri pparte a mala relinquit est
ex fris pecca cibus mis corpus tri est
ad ma ana fla uzo salus q pug
pecc e q impedit que corpus multa dod
ope bono tuo d mala